

Småland

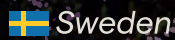

Embrace the wild





KAFFE

Embrace the wild

Connecting with the Forest

THIS IS A SWEDISH
FALUKOTV

Småland

 Sweden

No fashion. Just forest life.

The forest has always been humanity's second home — a sanctuary offering protection, resources, and a deep connection to the natural world. In Sweden, forests cover an astonishing 68% of the land, providing a vast and accessible refuge for exploration and tranquility. Among these woodlands, the Småland forest stands out, rich in history and a testament to human resilience.

Historically known as the "Poor Man's Sweater," the forest shelters us from wind and rain, and supplies wood for warmth. It's abundant with berries, mushrooms, herbs, and opportunities for fishing and hunting. For centuries, well-trodden paths have welcomed those seeking solace or adventure, making the forest an integral part of everyday life rather than just a distant travel destination.





Småland
Sweden

BLÅBÄR

Småland
 Sweden



*"For you who wants
to pick blueberries,
not climb Mount
Kilimanjaro."*

The Småland forest, in particular, has nurtured a uniquely resilient and inventive spirit among its people. Surviving and thriving in its dark and rocky landscapes required careful thought, resourcefulness, and sustainable practices. This legacy has fostered a special form of entrepreneurship and a deep respect for nature's gifts.

Unlike remote mountain peaks or open fells, the forest is a form of nature readily available to most of Sweden's and Europe's population. It's welcoming, comfortable, and simple — yet also mysterious and full of untold stories. The forest stirs the imagination and offers experiences that enrich our lives. It's more than just a collection of trees; it's a living symbol of our connection to the earth.

*"To feel good you have
to go completely wild
from time to time."*

There's a true joy in stepping away from the daily grind — to leave behind to-do lists and embrace freedom, even if just for a while. To feel good, sometimes you have to go completely wild. Embracing the wild doesn't necessitate extreme adventures; it's about finding comfort and authenticity in the natural spaces around us.

Our mission is to make you feel at home in the wild. We craft durable outdoor and hunting clothing, focusing on what truly matters. This commitment won't prevent hailstorms or deter ants, but it will help you navigate nature's unpredictability with confidence. We prioritize quality and comfort for your everyday life in the woods, so you can fully embrace all the wonders the wild has to offer.

The forest invites you to become part of its story. It's a place where you can find peace, challenge yourself, and reconnect with what it means to be human. By embracing the wild, you embrace a life enriched by nature's beauty and wisdom.

No fashion. Just forest life.





Småland
 Sweden



pinewood.eu



facebook.com/pinewood.sv



Outdoor

@pinewoodoutdoor_official

Hunting

@pinewoodhunting_official



Pinewood - Scandinavian Outdoor Life

Environmental responsibility

We work to contribute to a better world, even if we, as many companies in the world, utilize the earth's resources in some way. We are a small part of the world's clothing production companies, but we believe that every thing we can do for society and the environment is something which contributes to a better world and future for us all.

FSC® for people who care about the forest

This publication is FSC®-marked (Forest Stewardship Council®), an international membership organisation that promotes the responsible use of the world's forests.



New for Autumn/Winter

Hunting	23
Fishing	39
Outdoor	41

Outdoor Men's

Trousers (Waterproof)	54
Trousers	56
Shorts	60
Jackets (Waterproof)	62
Jackets	64
Vests	66
Fleece	69
Shirts	73
Knitwear	79

Outdoor Women's

Trousers (Waterproof)	88
Trousers	89
Shorts	92
Jackets (Waterproof)	93
Jackets	95
Vests	97
Fleece	99
Shirts	101
Knitwear	104

Hunting Men's

Trousers (Waterproof)	116
Trousers	119
Jackets (Waterproof)	122
Jackets	125
Vests	128
Fleece	131
Shirts	137
Knitwear	143

Hunting Women's

Trousers (Waterproof)	150
Trousers	153
Jackets (Waterproof)	154
Jackets	156
Vests	157
Fleece	159
Shirts	162
Knitwear	165

Outdoor Kids/Junior 109**Hunting Kids/Junior** 169**Rainwear** 173**Dog sports** 177**Fishing** 185**Accessories/Other**

Headwear/Scarfs	200
Gloves	212
Socks	216
Bags	220
Belts	224
Treatment	226
Boots	228
Underwear	229
Other	231

Key Looks 13**Families** 14**Shop in Shop** 235

Connecting with the Forest 2

FSC® 10

HeiQ Technologies 16

RDS-certified Down 17

RECCO® Technology 18

Treatment Collection 19

lavalan® 20

Information

Body Measure (Size Guide) 248

Gloves/Belts (Size Guide) 249

Symbols 251

Index 252

Out of Collection 254

Notes 256



Hunting

5914 Furudal Hunters Hybrid Stretch Trousers M's
 3914 Furudal Hunters Hybrid Stretch Trousers W's
 5919 Furudal Expert 2L Hunting Trousers M's
 5918 Furudal Expert 2L Hunting Jacket M's
 3919 Furudal Expert 2L Hunting Trousers W's
 3918 Furudal Expert 2L Hunting Jacket W's
 5983 Nydala Classical Vest M's
 3983 Nydala Classical Vest W's
 5355 Nydala Classic 2L Jacket M's

Outdoor

5259 Abisko Insulation Hybrid Jacket M's
 3259 Abisko Insulation Hybrid Jacket W's

Dog Sports

3381 Pinewood® Wilda Padded Parka W's

Fishing

5560 Pinewood® Bolmen Fishing 2.0 Jacket M's
 5561 Pinewood® Bolmen Fishing 2.0 Trousers M's

On this page we have summarised our key looks for the Autumn/Winter 2025-2026 collection. These products will be used as a base for marketing and communication activities during Autumn/Winter 2025-2026.



Abisko

Abisko is our product family perfect for hiking adventures, with product features such as good breathability, comfort, stretch, light in weight and warmth. This makes Abisko perfect for sporty everyday life, hiking and active adventures in demanding weather.

- High activity level • High breathability • Comfort • Stretch
- Lightweight • Insulation • Packable



Lappland

Tougher Outdoor Experiences

Durability and reliability is significant of the Lappland family. Hardwearing garments with a cohesive style and strong durability in every individual piece. Great for fishing if you like, adventurous children or at outdoor activities where hard duty clothes is a must.

- Tougher outdoor activities • Low activity level
- Strong durability • Robust fabrics • Timeless design



Värnamo

Are you a city and nature adventurer? Then Värnamo is the Pinewood Family for you. Värnamo is a well-balanced range of outdoor garments with an urban and modern twist. This family has walked that extra mile when it comes to discrete details and carefully selected materials. It is modern city design combined with outdoor quality and function.

- Casual day to day wear • Modern look • Discrete details
- Easily matched together with other product families



Finnveden

Finnveden is a range of smart and functional outdoor garments ready for the nearby nature and everyday activities. This is the product family for those of you who seek the casual comfort combined with the outdoor quality and function. It's everyday outdoor in the very best way!

- Everyday outdoor activities • Casual comfort
- Active lifestyle, both in and outside nature



Småland

Traditional Hunting

Deep forests, open bogs and fields characterizes the nature of Småland. It's all about traditional, slow hunt in all weathers and temperatures with focus on garments optimized for cold winter and warm summer. The Småland product family is focusing on function, comfort and wind and water resistance; for optimal comfort and function in all terrains similar to the one in Småland.

- Low activity level • Wind/water resistance • Comfort
- Function • Traditional design



Furudal

Active Hunting

Furudal boasts with scenic pine forest, areas of mire, rivers and mountains, the place for active and mobile hunt. Active hunt puts high demands on both function and comfort as well as the wind and water resistance of the garments. Great breathability makes this collection perfect for a high level of physical activity.

- High activity level • High breathability • Lightweight fabrics
- Wind/water resistance • Functionality • Comfort



Nydala

Classic Hunting

Nydala is made with inspiration from the past alongside the innovations of the future. With influences from our past traditions and timeless design, it will never go out of style. Enjoy this classic collection with natural materials and easy-care fabrics.

- Classic design • Natural raw materials • Easy-care fabrics

HEIQ
SMART TEMP

HEIQ
FRESH

Stay Fresh, Stay Comfy – Powered by HeiQ Magic

Powered by innovative HeiQ technologies for maximum comfort and long-lasting performance:

HeiQ Fresh: Silver-free and sustainable odour control that keeps textiles fresher for longer without affecting fabric properties.

HeiQ Smart Temp: Textiles treated with HeiQ Smart Temp dynamically react to your body temperature, helping to keep you cool at all times.

Make your clothes last longer:

HeiQ technologies helps your clothes stay fresh and comfortable for longer, allowing you to wash them less frequently — saving water and energy, while maintaining performance and comfort.

Underwear Set for Maximum Comfort

- Includes top and bottom.
- Seamless raglan sleeves for enhanced comfort and freedom of movement.
- Tight fit for a sleek and supportive feel.
- Smart zones that breathe where you need it most, keeping you perfectly warm.



Item No 5608.

Get Down with Nature's Coziest Insulation

Quick facts about down

Definition: Down is the soft, lightweight, insulating material found beneath the feathers of birds.

Properties:

Thermal insulation & breathability: Down has excellent insulating properties; it traps air to create a thermal barrier while also allowing natural breathability.

Weight: Down is lightweight, providing high warmth without being heavy.

Compressibility: Down can be compressed and regains its original shape, making it popular in sleeping bags and down jackets.

Quick facts about feathers

Definition: Feathers are the stiffer, outer parts of a bird's plumage. They come in various sizes and shapes.

Properties:

Stiffness: Feathers are stiffer and more durable than down, providing structural support.

Water resistance: Feathers can be more water-resistant due to their often oily surface that protects against moisture.

Weight: Feathers are heavier than down and provide less insulation.

In our commitment to quality and sustainability, we use RDS (Responsible Down Standard) certified down and feathers in our products. This certification ensures that our materials are sourced ethically, promoting animal welfare and responsible farming practices.

Abisko Insulation Hybrid Jacket

This down jacket is designed to provide optimal warmth and comfort, making it an excellent choice for both leisure and outdoor activities. The jacket offers high insulation capacity, meaning it traps a significant amount of air and provides exceptional warmth. This jacket keeps the wearer cozy even in cold conditions. The jacket is filled with 80% goose down and 20% duck feathers. Item No. 5259 and 3259.





technology

Let RECCO® Worry About Finding You!



Check out our RECCO® video and see how it works in real life!

The RECCO® technology is an advanced rescue system used by organized rescue teams to quickly locate people who are lost in the wilderness or buried in avalanches. At the heart of this system is the RECCO® reflector, a small, lightweight antenna that can be integrated into various outdoor gear, such as jackets, helmets, and trousers. Unlike other location devices, the RECCO® reflector is always on; it doesn't require batteries or any activation,

making it a reliable safety feature. Rescue teams use a RECCO® detector, which sends out a signal. When this signal hits the reflector, it bounces back, allowing the team to pinpoint its location. With RECCO® technology, outdoor enthusiasts can enjoy activities like mushroom or berry picking, hiking, and skiing with added peace of mind, knowing they can be more easily found if something goes wrong.

Treatment

Wear, Treat, Go Wild and Repeat!



9694



Spray On Super
Waterproofer - Heat
Treatment



9692



9698



9693



Spray On Super
Waterproofer - Air Dry

Taking care of your gear is key to making it last through countless adventures. Proper treatment not only extends the life of your products but also ensures they perform at their best. Use a wear-resistant, extra water

repellent impregnation to boost protection against dirt, water, and oil stains. With the right care, your gear will be ready for every challenge nature throws your way!

Get Woolly Wild with lavalan®

Made from

**Swedish
wool**



lavalan®

is animal friendly and mulesing free.

lavalan®

is made of traceable European wool.

lavalan®

is solely produced in Germany.

**The highly functional fibrefill made from Swedish virgin wool
to ensure a natural climate without overheating.**

lavalan® is the highly functional fibrefill solely made from natural and renewable raw materials, wool and corn. Wool is a technically advanced fibre made by nature that provides unmatched breathability and a constant body climate regardless of activity levels or altering weather conditions. Beside its thermoregulating properties, wool is capable to neutralize

bad odours for a longer use without unnecessary wash cycles. This makes lavalan® the perfect insulation for everyday life, travel and multiple day mountain adventures. lavalan® is the sustainable alternative to synthetic fibrefills and is already used in a wide range of products like jackets, gloves, sleeping bags, ski helmets, home textiles and many more.

New

NEW



21



5914 Furudal Hunters Hybrid Stretch Trousers M's**NEW****Fabric** Polyamide 96% Elastane 4% Shell fabric 2: 92% Polyester, 8% Elastane**Colours** Olive Green (770)**Sizes** C46-C60, D96-D120**Box assortment**

C48	C50	C52	C54	C56	C58
2	3	3	2	1	1
D96	D100	D104	D108	D112	D116
1	3	4	2	1	1

Price**In****Out****Information**

- Water repellent finish
- Ventilation zippers at sides
- 4-Way stretch
- Regular Fit
- Adjustable waist

**Extra Information**

- Trousers in full stretch
- 2-layer waterproof membrane up to above knee and at seat
- 2 leg pockets with flap
- Zipper closure at end of leg

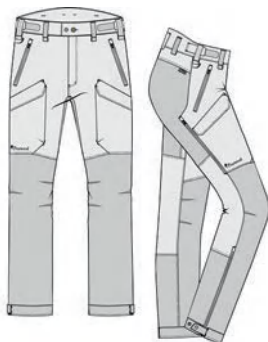

(770)

3914 Furudal Hunters Hybrid Stretch Trousers W's**NEW****Fabric** Polyamide 96% Elastane 4% Shell fabric 2: 92% Polyester, 8% Elastane**Colours** Olive Green (770)**Sizes** 34-46**Box assortment**

36	38	40	42	44
1	2	2	1	1

Price**In****Out****Information**

- Water repellent finish
- Ventilation zippers at sides
- 4-Way stretch
- Regular Fit
- Adjustable waist

**Extra Information**

- Trousers in full stretch
- 2-layer waterproof membrane up to above knee and at seat
- 2 leg pockets with flap
- Zipper closure at end of leg

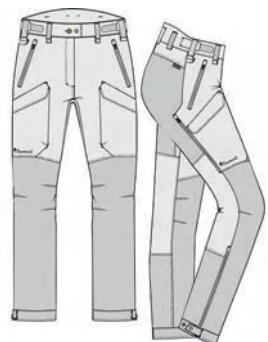

(770)

5919 Furudal Expert 2L Hunting Trousers M's**NEW****Fabric** Recycled Polyester 88% Polyamide 12% Shell fabric 2: 92% Polyester, 8% Elastane**Colours** Olive Green (770), OliveGreen/Orange (771)**Sizes** C46-C60**Box assortment**

C48	C50	C52	C54	C56	C58
2	3	3	2	1	1

Water Column 12.000 mm **Respiration** 30.000 g/m2/24h**Price** **In****Out****Information**

- Wind and Waterproof membrane
- Taped seams
- 2-Layer lamination
- Ventilation zippers at sides
- Regular Fit
- Elasticated waist
- BIONIC-FINISH® ECO water repellent treatment

Extra Information

- 4 way stretch at backseat for comfort
- Leg pockets with big bellows and magnetic buttons
- Adjustable bottom legs



WATERPROOF



WINDPROOF



BREATHABLE



ECO-FRIENDLY TREATMENT

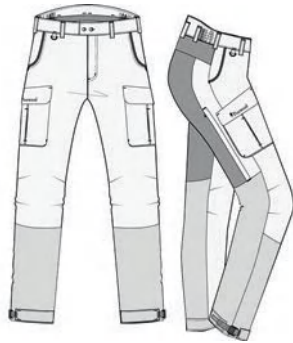

(770)



(771)

3919 Furudal Expert 2L Hunting Trousers W's**NEW****Fabric** Recycled Polyester 88% Polyamide 12%**Colours** Olive Green (770), OliveGreen/Orange (771)**Sizes** 34-46**Box assortment**

36	38	40	42	44
1	2	2	1	1

Water Column 12.000 mm **Respiration** 30.000 g/m2/24h**Price** **In****Out****Information**

- Wind and Waterproof membrane
- Taped seams
- 2-Layer lamination
- Ventilation zippers at sides
- Regular Fit
- Elasticated waist
- BIONIC-FINISH® ECO water repellent treatment

Extra Information

- 4 way stretch at backseat for comfort
- Leg pockets with big bellows and magnetic buttons
- Adjustable bottom legs



WATERPROOF



WINDPROOF



BREATHABLE



ECO-FRIENDLY TREATMENT

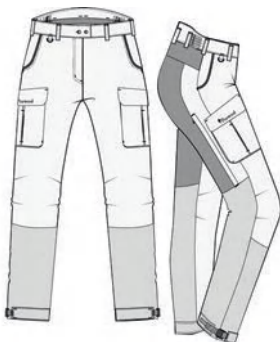

(770)



(771)

5918 Furudal Expert 2L Hunting Jacket M's**NEW****Fabric** Recycled Polyester 88% Polyamide 12%**Colours** Olive Green (770), OliveGreen/Orange (771)**Sizes** S-3XL**Box assortment**

M	L	XL	XXL
1	2	2	1

Water Column 12.000 mm**Respiration** 30.000 g/m2/24h**Price** **In****Out**

(770)



(771)

Information

- Wind and Waterproof membrane
- Taped seams
- Detachable hood
- 2-Layer lamination
- Big front pockets
- Game pocket
- Regular Fit
- Adjustable bottom
- Badge in synthetic leather
- BIONIC-FINISH® ECO water repellent treatment



WATERPROOF



WINDPROOF



BREATHABLE

Extra Information

- Magnetic buttons on placket and front pockets
- GPS pocket
- Fleece lined handwarmer pockets
- Double radio pockets
- High Ventilation mesh lining
- Inner pocket with zipper closure for extra safety



ECO-FRIENDLY TREATMENT

3918 Furudal Expert 2L Hunting Jacket W's**NEW****Fabric** Recycled Polyester 88% Polyamide 12%**Colours** Olive Green (770), OliveGreen/Orange (771)**Sizes** XS-XXL**Box assortment**

S	M	L	XL	XXL
1	2	2	1	1

Water Column 12.000 mm**Respiration** 30.000 g/m2/24h**Price** **In****Out**

(770)



(771)

Information

- Wind and Waterproof membrane
- Taped seams
- Detachable hood
- 2-Layer lamination
- Big front pockets
- Game pocket
- Regular Fit
- Adjustable waist
- Adjustable bottom
- Badge in synthetic leather
- BIONIC-FINISH® ECO water repellent treatment



WATERPROOF



WINDPROOF



BREATHABLE

Extra Information

- Magnetic buttons on placket and front pockets
- GPS pocket
- Fleece lined handwarmer pockets
- Double radio pockets
- High Ventilation mesh lining
- Inner pocket with zipper closure for extra safety



ECO-FRIENDLY TREATMENT

5913 Furudal Thorn Resistant Light Trousers M's**NEW****Fabric** Polyester 92% Elastane 8% Shell fabric 2: Kevlar 30% Para-aramid, 70% Polyamid**Colours** Moss Green (135)**Sizes** C46-C60, D96-D120**Box assortment**

C48	C50	C52	C54	C56	C58
2	3	3	2	1	1
D96	D100	D104	D108	D112	D116
1	3	4	2	1	1

Price**In****Out****Information**

- Ventilation zippers at sides
- 4-Way stretch
- Regular Fit

**Extra Information**

- Hunting hybrid trousers with a combo of highly durable Kevlar fabric and 4 way stretch
- No membrane and no lining at top of trousers
- Thorn resistant (not thornproof!) reinforcements
- Adjustable bottom leg

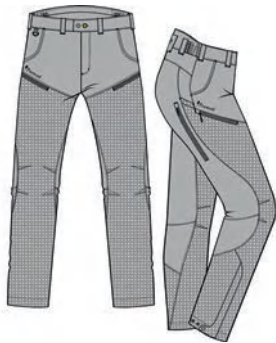

(135)

5721 Furudal Hunter Pro 2.0 Camou Vest M's**NEW****Fabric** Polyester 100%**Colours** Strata Blaze/Moss Gr (990)**Sizes** S-7XL**Box assortment**

M	L	XL	XXL
2	4	4	2

Price**In****Out****Information**

- Back pocket with zippers
- Big size Collection
- BIONIC-FINISH® ECO water repellent treatment

**Extra Information**

- Updated version of our best selling hunters vest
- Back pocket now with vertical zippers openings instead of horizontal
- Front handwarmer pockets now entering from the side and with zipper closure
- Durable shell fabric
- Large front pockets with horizontal zipper closure



(990)

3721 Furudal Hunter Pro 2.0 Camou Vest W's**NEW**

Fabric Polyester 100%

Colours Strata Blaze/Moss Gr (990)

Sizes XS-3XL

Box assortment

S	M	L	XL	XXL
2	4	3	2	1

Price**In****Out**

(990)

Information

- Big front pockets
- Big size Collection
- BIONIC-FINISH® ECO water repellent treatment

**Extra Information**

- Updated version of our best selling hunters vest
- Back pocket now with vertical zippers openings instead of horizontal
- Front handwarmer pockets now entering from the side and with zipper closure
- Shell fabric made in extra durable hunting microfibre
- Large front pockets with horizontal zipper closure

**8122 Furudal Hunter Pro Zip-In Wedge****NEW COLOUR**

Fabric Polyester 100%

Colours Strata Blaze (986)

Sizes One

Box assortment

One
12

Price**In****Out**

(986)

Extra Information

- Unisex zip-in wedge fits new A25 5721, 3721

5621 Pinewood® Hunters Camou Vest

NEW

Fabric Polyester 100%
Colours Strata Blaze (986)
Sizes S-3XL

Box assortment

M	L	XL	XXL
2	4	4	2

Price

In

Out



(986)

Information

- Breathable
- Water repellent finish
- Functional pockets
- Official True Timber® Camou



Extra Information

- Replaces Carl Vest
- Strata Blaze pattern
- Radio pocket on left side
- 2 large front pockets with zipper closure

5920 Pinewood® Safety Vest

NEW

Fabric Polyester 100%
Colours Highvisual Orange (502)
Sizes One

Box assortment

One
12

Price

In

Out

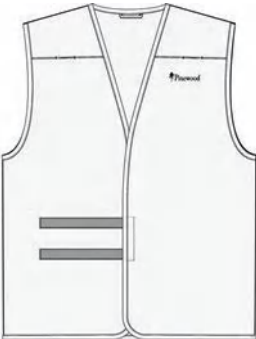

(502)

Information

- Breathable

Extra Information

- Chest pocket for radio on right side
- One size grip fastener locked
- CE marked
- Pinewood logo at lower back

5617 Furudal Light Hunters Camou Jacket M's

NEW

Fabric Polyester 100%

Colours Atera Camou (993)

Sizes S-3XL

Box assortment

M	L	XL	XXL
2	4	4	2

Price

In

Out



(993)

Information

- No membrane
- Breathable
- Chest pocket with opening for radio antenna
- Official True Timber® Camou



BREATHABLE



ECO-FRIENDLY TREATMENT

Extra Information

- Light weight hunting jacket in durable woven polyester fabric
- Large handwarmer pockets with zipper closures
- No lining

5684 Småland Abisko Camou 2.0 Jacket M's

NEW COLOUR

Fabric Polyester 100% Contrast: 88% Polyester, 12% Polyamide. Padding 100% Polyester

Colours Strata Blaze (986)

Sizes S-5XL

Box assortment

S	M	L	XL	XXL
1	2	4	3	2

Water Column 12.000 mm

Respiration 30.000 g/m2/24h

Price

In

Out



(986)

Information

- Wind and Waterproof membrane
- Detachable hood
- Big front pockets
- Radio pocket
- Handwarmer pockets
- Game pocket
- Adjustable waist
- Magnetic buttons at placket
- Padded for extra warmth
- Magnetic buttons at pockets
- Details in our hunting jacquard
- Badge in synthetic leather
- Official Realtree® Camou
- BIONIC-FINISH® ECO water repellent treatment



WATERPROOF



WINDPROOF



BREATHABLE



EXTRA WARM



XL COLLECTION



ECO-FRIENDLY TREATMENT

Extra Information

- Thermo reflecting insulation for extra warmth at back part
- The Ultra Body-Heat Advanced Technology reflective system gives a 25% higher end consumer warmth comfort in the product

5369 Pinewood® Forest Pile Fleece Jacket M's**NEW****Fabric** Recycled Polyester 100%**Colours** Olive Green (770)**Sizes** S-3XL**Box assortment**

M	L	XL	XXL
2	4	4	2

Price**In****Out**

(770)

Information

- Soft and silent

Extra Information

- Sherpa fleece jacket
- Optimal 2nd layer for extra warmth
- Chest pocket with zipper closure
- Handwarmer pockets with zipper closure

**3369 Pinewood® Forest Pile Fleece Jacket W's****NEW****Fabric** Recycled Polyester 100%**Colours** Olive Green (770)**Sizes** XS-XXL**Box assortment**

S	M	L	XL	XXL
2	4	3	2	1

Price**In****Out**

(770)

Information

- Soft and silent

Extra Information

- Sherpa fleece jacket
- Optimal 2nd layer for extra warmth
- Handwarmer pockets with zipper closure



5355 Nydala Classic 2L Jacket M's**NEW****Fabric** Polyester 55% Cotton 33% Polyamide 12%**Colours** Moss Green (135), D.Sandstone (277)**Sizes** S-3XL**Box assortment**

M	L	XL	XXL
1	2	2	1

Water Column 13.000 mm**Respiration** 24.0000 g/m2/24h**Price** **In****Out****Information**

- Wind and Waterproof membrane
- Taped seams
- Water repellent finish
- 2-Layer lamination
- Adjustable waist

**Extra Information**

- Everyday as well as hunting classical jacket
- Fleece lined handwarmer pockets
- Large front pockets with press button closure and flap
- Print at inside lining



(135)



(277)

5983 Nydala Classic Vest M's**NEW****Fabric** Recycled Polyester 100%**Colours** Moss Green (135)**Sizes** S-3XL**Box assortment**

M	L	XL	XXL
2	4	4	2

Price **In****Out****Information**

- Padded for extra warmth

**Extra Information**

- Everyday as well as hunting classical jacket
- Double front pockets



(135)

3983 Nydala Classic Vest W's**NEW****Fabric** Recycled Polyester 100%**Colours** Moss Green (135)**Sizes** XS-XXL**Box assortment**

S	M	L	XL	XXL
2	4	3	2	1

Price**In****Out**

(135)

Information

- Feminine cut
- Adjustable waist
- Padded for extra warmth



WINDPROOF

Extra Information

- Everyday as well as hunting classical jacket
- Double front pockets



ECO-FRIENDLY TREATMENT

9428 Pinewood® Prestwick Exclusive Shirt M's**NEW COLOUR****Fabric** Cotton 100% Contrast: 100% Polyester**Colours** Green/Burned Orange (766)**Existing colours:** D.Green/Terracotta (767), Bordeaux/Beige (838)**Sizes** S-5XL**Box assortment**

M	L	XL	XXL
2	4	4	2

Price**In****Out**

(766)



(767)



(838)

Information

- Soft and comfortable flannel shirt
- Big size Collection
- Regular Fit
- Details in synthetic suede leather
- Perfect for hunting or outdoors



XL COLLECTION

Extra Information

3428 Pinewood® Prestwick Exclusive Shirt W's

NEW COLOUR

Fabric Cotton 100% Contrast: 100% Polyester

Colours Green/Burned Orange (766)

Existing colours: D.Green/Green (124), H.Olive/Plum (754), D.Green/Terracotta (767), Bordeaux/Beige (838)

Sizes XS-XXL

Box assortment

S	M	L	XL	XXL
2	4	3	2	1

Price

In

Out

Information

- Soft and comfortable flannel shirt
- Regular Fit
- Details in synthetic suede leather
- Perfect for hunting or outdoors

Extra Information



(766)



(124)



(754)



(767)



(838)

9435 Pinewood® Cornwall Shirt M's

NEW COLOUR

Fabric Cotton 100% Contrast: 100% Polyester

Colours D.Sandstone (277)

Existing colours: D.Green/D.Copper (753), Green/Pine Green (765)

Sizes S-5XL

Box assortment

M	L	XL	XXL
2	4	4	2

Price

In

Out

Information

- Soft and comfortable flannel shirt
- Big size Collection
- Regular Fit
- Details in synthetic suede leather
- Perfect for hunting or outdoors

Extra Information

- Chest pocket with zipper closure for extra safety (car keys, money)
- Mesh lining in full body for higher ventilation and extra comfort
- Available up to size 5XL



(277)



(753)



(765)

9436 Pinewood® Douglas Shirt M's**NEW COLOUR****Fabric** Cotton 100% Contrast: 100% Polyester**Colours** OliveGreen/Cr.White (773)**Existing colours:** Nougat/Beige (274)**Sizes** S-5XL**Box assortment**

M	L	XL	XXL
2	4	4	2

Water Column 12.000 mm**Respiration** 30.000 g/m2/24h**Price** **In****Out**

(773)



(274)

Information

- Soft and comfortable flannel shirt
- Windproof and water resistant membrane
- Seams are not taped
- Big size Collection
- Regular Fit
- Details in synthetic suede leather
- Perfect for hunting or outdoors
- Badge in synthetic leather

**Extra Information**

- A perfect combo is with a vest on top of the windproof Douglas shirt

3429 Pinewood® Douglas Shirt W's**NEW COLOUR****Fabric** Cotton 100% Contrast: 100% Polyester**Colours** OliveGreen/Cr.White (773)**Existing colours:** Nougat/Beige (274)**Sizes** XS-XXL**Box assortment**

S	M	L	XL	XXL
2	4	3	2	1

Water Column 12.000 mm**Respiration** 30.000 g/m2/24h**Price** **In****Out**

(773)



(274)

Information

- Soft and comfortable flannel shirt
- Windproof and water resistant membrane
- Seams are not taped
- Regular Fit
- Details in synthetic suede leather
- Perfect for hunting or outdoors
- Badge in synthetic leather

**Extra Information**

- A perfect combo is with a vest on top of the windproof Douglas shirt

5608 Pinewood® Seamless Function Base Layer Set M's**NEW****Fabric** Recycled Polyamide 74% Polyester 21% Elastane 5%**Colours** Olive Green (770)**Sizes** M/L-XL/XXL**Box assortment**

M-L	XLXXL
6	6

Price**In****Out****Information**

- 4-Way stretch
- Antibacterial

**Extra Information**

- HEIQ Fresh for anti-odour control, silver free
- HEIQ Smart Temp for thermal regulation
- Body mapping, excess heat is smartly let through the fabric
- Tight fit
- Seamless
- Packed as set in one box



(770)

1219 Småland Teddy Winter Cap**NEW****Fabric** Polyester 100%**Colours** Mossgreen/Orange (192)**Sizes** M/L-XL/XXL**Box assortment**

One
12

Price**In****Out****Information**

- Waterproof

**Extra Information**

- Classical teddy winter cap
- Reversible top with orange high viz side for safety or solid green side
- Waterproof membrane
- Teddy fabric at chin and cheek
- Adjustable in neck

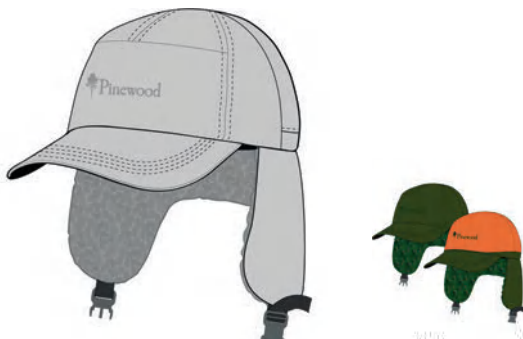

(192)

1183 Furudal Expert 2L Hunting Cap

NEW

Fabric Recycled Polyester 88% Polyamide 12%
Colours Olive Green (770), OliveGreen/Orange (771)
Sizes One

Box assortment

One
12

Price In Out

Information
- Wind and Waterproof membrane
- 2-Layer lamination



Extra Information
- New Hunting cap for Furudal Expert 2L hunting set
- Twig holder
- Head is membrane lined

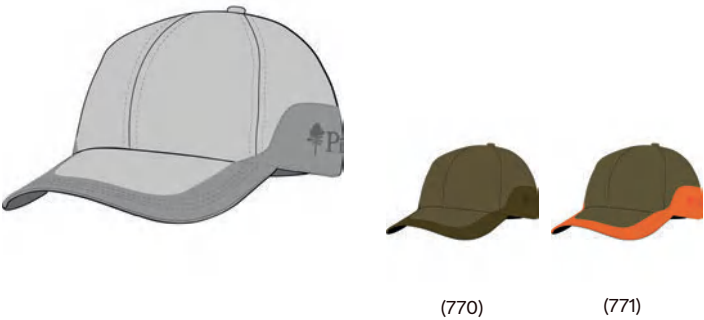

1184 Nydala Classic Sixpence Cap

NEW

Fabric Polyester 88% Polyamide 12%
Colours Mossgreen/Suede Brown (182)
Sizes M/L-XL/XXL

Box assortment

M-L	XLXXL
6	6

Price In Out

Extra Information
- New design sixpence cap
- Hunting jaquard as in hunting sets
- Two-tone

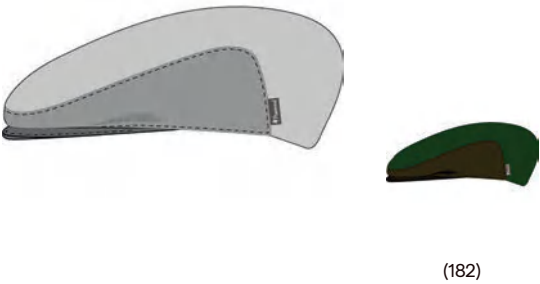

8606 Pinewood® Ranger Camou Waistbag

NEW COLOUR

Fabric Polyester 100%
Colours Strata Blaze (986)
Existing colours: Strata (969)
Sizes One

Box assortment

One
6

Price **In** **Out**

- Information**
- Functional pockets
 - D-rings
 - Bottle holder
 - Official True Timber® Camou



Extra Information





5560 Pinewood® Bolmen Fishing 2.0 Jacket M's**NEW****Fabric** Recycled Polyester 100%**Colours** D.Anthracite/Black (446)**Sizes** S-5XL**Box assortment**

S	M	L	XL	XXL
1	2	4	3	2

Water Column 15.000 mm**Respiration** 20.000 gr/m2/24h**Price** **In****Out**

(446)

Information

- Wind and Waterproof membrane
- Taped seams
- Breathable
- Water repellent finish
- Splash proof chest pockets
- Big size Collection
- Regular Fit



WATERPROOF



WINDPROOF



BREATHABLE



XL COLLECTION



ECO-FRIENDLY TREATMENT

Extra Information

- 2-layer membrane laminated to shell
- Magnetic press buttons on pocket flaps
- Comfortable waterproof hood
- Spacious front pockets

5561 Pinewood® Bolmen Fishing 2.0 Trousers M's**NEW****Fabric** Recycled Polyester 100% Shell fabric 2: 100% Polyester Oxford**Colours** D.Anthracite/Black (446)**Sizes** S-5XL**Box assortment**

S	M	L	XL	XXL
1	2	4	3	2

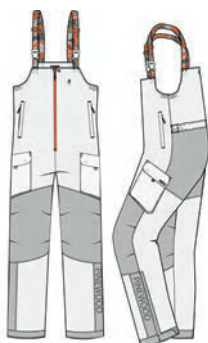
Water Column 15.000mm**Respiration** 20.000 gr/m2/24h**Price** **In****Out**

(446)

Information

- Wind and Waterproof membrane
- Taped seams
- Water repellent finish
- Splash proof chest pockets
- Print application
- Big size Collection
- Regular Fit
- Reinforced knee and seat
- Adjustable braces



WATERPROOF



WINDPROOF



BREATHABLE



DURABLE



XL COLLECTION



ECO-FRIENDLY TREATMENT

Extra Information

- 2-layer membrane laminated to shell
- High fishermans trousers
- Extra wide bottom leg for winter boots
- Zipper opening at bottom leg
- Magnetic press buttons on pocket flaps
- Spacious leg pocket with flap



5259 Abisko Insulation Hybrid Jacket M's

NEW

Fabric Recycled Polyester 100% Shellfabric 2: 92% Recycled Polyester,8% Elastane
Colours Black (400), Olive Green (770)
Sizes S-3XL

Box assortment

M	L	XL	XXL
2	4	4	2

Price

In

Out

Information

- Water repellent finish
- Power fleece
- Stretch panel for comfort
- Windproof front and back
- Light padding for extra warmth

Extra Information

- Padding at front and back, 80% goose down and 20% feather in filling (RDS Certified)
- Fillpower, 600 cuin
- Sleeves and sidepanel is in Recycled Power Fleece, 4 way stretch 240 gsm
- High collar
- 2 coloured zip



(400)



(770)



3259 Abisko Insulation Hybrid Jacket W's

NEW

Fabric Recycled Polyester 100% Shellfabric 2: 92% Recycled Polyester,8% Elastane
Colours Black (400), Olive Green (770), BrickPink/Burgundy (841)
Sizes XS-XXL

Box assortment

S	M	L	XL	XXL
2	4	3	2	1

Price

In

Out

Information

- Water repellent finish
- Power fleece
- Stretch panel for comfort
- Windproof front and back
- Light padding for extra warmth

Extra Information

- Padding at front and back, 80% goose down and 20% feather in filling (RDS Certified)
- Fillpower, 600 cuin
- Sleeves and sidepanel is in Recycled Power Fleece, 4 way stretch 240 gsm
- High collar
- 2 coloured zip



(400)



(770)



(841)



5402 Abisko Trousers M's**NEW COLOUR**

Fabric Polyamide 92% Elastane 8% Contrast: 72% Polyamide, 20% Polyester, 8% Elastane
Colours OliveGreen/H.Olive (772)
Existing colours: Mole Brown (225), UrbanGrey/D.Anthraci (461), B.Orange/Mossgreen (832), D.Olive/Suede Brown (186), Black (400)
Sizes C44-C60, D92-D116, C148-C158

Box assortment

C48	C50	C52	C54	C56	C58
2	3	3	2	1	1
D96	D100	D104	D108	D112	D116
1	3	4	2	1	1

Water Column 18.000 mm **Respiration** 22.000 g/m2/24h

Price **In** **Out**

Information

- Seams are not taped
- Light in weight
- Ventilation zippers at sides
- 4-Way stretch
- Leg pockets with zippers
- Tight fit
- Highly stretchable
- Adjustable waist
- Plastic hook at inside bottom leg for boot
- BIONIC-FINISH® ECO water repellent treatment

Extra Information

- Stretchable 3-layer fabric with laminated membrane at seat and bottom leg for higher water repellency. Back rise seam is taped.



WINDPROOF



WATER-REPELLENT



BREATHABLE



4-WAY STRETCH



ECO-FRIENDLY TREATMENT

**3402 Abisko Trousers W's****NEW COLOUR**

Fabric Polyamide 92% Elastane 8% Contrast: 72% Polyamide, 20% Polyester, 8% Elastane
Colours OliveGreen/H.Olive (772)
Existing colours: Mole Brown (225), UrbanGrey/D.Anthraci (461), Pink Blush/Mossgreen (833), D.Olive/Suede Brown (186), Black (400)
Sizes 34-46, 34S-46S, 34L-46L

Box assortment

36	38	40	42	44
2	4	3	2	1
36S	38S	40S	42S	44S
2	4	3	2	1

Water Column 18.000 mm **Respiration** 22.000 g/m2/24h

Price **In** **Out**

Information

- Seams are not taped
- Light in weight
- Ventilation zippers at sides
- 4-Way stretch
- Leg pockets with zippers
- Tight fit
- Highly stretchable
- Adjustable waist
- Plastic hook at inside bottom leg for boot
- BIONIC-FINISH® ECO water repellent treatment

Extra Information

- Stretchable 3-layer fabric with laminated membrane at seat and bottom leg for higher water repellency. Back rise seam is taped.



WINDPROOF



WATER-REPELLENT



BREATHABLE



4-WAY STRETCH



ECO-FRIENDLY TREATMENT



3381 Pinewood® Wilda Padded Parka W's

NEW

Fabric Recycled Polyester 100%**Colours** Moss Green (135), D.Sandstone (277), Black (400)**Sizes** XS-XXL**Box assortment**

S	M	L	XL	XXL
2	4	3	2	1

Water Column 15.000mm**Respiration** 20.000 gr/m2/24h**Price****In****Out****Information**

- Wind and Waterproof membrane
- Taped seams
- Water repellent finish
- Detachable hood
- 2-Layer lamination
- Regular Fit



WATERPROOF



WINDPROOF



BREATHABLE



ECO-FRIENDLY TREATMENT

Extra Information

- 3/4 long padded winter jacket for Dogsports and Everyday
- 120 gram padding for extra warmth
- Big front pockets with extra wide bellows
- Backpack for dummies or dog leash
- Fleece lined handwarmer pockets
- 2-way zip
- Reflexes



(135)



(277)



(400)

5354 Finnveden Winter Jacket M's

NEW

Fabric Recycled Polyester 64% Cotton 34% Elastane 2% Shellfabric 2, 100% Polyester**Colours** D.Anthracite (443), H.Olive (713)**Sizes** S-3XL**Box assortment**

M	L	XL	XXL
1	2	2	1

Price**In****Out****Information**

- TC fabric with stretch for comfort
- Windproof
- Waxed finish
- Water repellent finish
- Badge in synthetic leather

TC-Stretch



WINDPROOF



WATER-REPELLENT



DURABLE



4-WAY STRETCH

Extra Information

- Teddy lined Jacket at body
- Thermolite® 120gr padding in sleeve
- Double chest pockets with zipper closure
- 2-way zip



(443)



(713)

5356 Värnamo Insulated Winter Jacket M's**NEW****Fabric** Recycled Polyester 100% Shellfabric 2, 100% Recycled Polyester**Colours** D.Sand/MossGreen (278), Black (400)**Sizes** S-3XL**Box assortment**

M	L	XL	XXL
1	2	2	1

Price**In****Out****Information**

- Windproof
- Water repellent finish
- Padded for extra warmth
- Badge in synthetic leather

**Extra Information**

- Puffer jacket
- Padding, Loose Thermo- fibre 100% recycled polyester
- Fillpower 500 cuin
- Adjustable fixed hood
- Reinforced shoulders and under arm for extra durability
- Adjustable hem



(278)



(400)

5366 Pinewood® Pile Fleece Jacket M's**NEW****Fabric** Recycled Polyester 100% Shellfabric 2, 64% Recycled Polyester, 34% Cotton, 2% Elastane**Colours** Moss Green (135), D.Sand/MossGreen (278), Black (400)**Sizes** S-3XL**Box assortment**

M	L	XL	XXL
2	4	4	2

Price**In****Out****Information**

- Soft and silent
- Contrasts in TC-Lite
- Badge in synthetic leather

TC-Lite**Extra Information**

- Sporty sherpa fleece jacket
- Reinforced by TC for extra durability
- 2-way zip



(135)



(278)



(400)

3366 Pinewood® Pile Fleece Jacket W's**NEW**

Fabric Recycled Polyester 100% Elastane Shellfabric 2, 64% Recycled Polyester, 34% Cotton, 2% Elastane

Colours Moss Green (135), Black (400), CremeWhite/BrickPink (621)

Sizes XS-XXL

Box assortment

S	M	L	XL	XXL
2	4	3	2	1

Price**In****Out****Information**

- Soft and silent
- Contrasts in TC-Lite
- Badge in synthetic leather

Extra Information

- Sporty sherpa fleece jacket
- Reinforced by TC for extra durability
- Slightly Oversized
- 2-way zip

TC-Lite

SILENT



EXTRA WARM



(135)



(400)



(621)

5368 Pinewood® Philip Knitted Sweater M's**NEW**

Fabric Cotton 50% Acrylic 50%

Colours D.Sandstone (277), D.Grey Mel (423), Olive Green (770)

Sizes S-3XL

Box assortment

M	L	XL	XXL
2	4	4	2

Price**In****Out****Extra Information**

- Higher T-neck collar in 2x2 rib
- Contrast colour at inside of collar and at placket



(277)



(423)



(770)

5468 Värnamo PW Logo Sweater**NEW COLOUR****Fabric** Cotton 80% Polyester 20%**Colours** D.Sandstone (277), Grey Mel (408)**Existing colours:** D.Green (103), Burned Orange (501)**Sizes** XS-3XL**Information**

- Brushed fleece inside for comfort
- Embroidery application

Extra Information

- Pinewood logo teddy embroidery
- 335 g/m2

Box assortment

M	L	XL	XXL
2	4	4	2

Price**In****Out**

(277)



(408)



(103)



(501)

5367 Pinewood® Pile Overshirt**NEW****Fabric** Recycled Polyester 70% Cotton 30%**Colours** D.Green/Bronze (741)**Sizes** XS-3XL**Information**

- Recycled Polyester
- Pinewood label in synthetic leather
- Regular Fit
- Padded for extra warmth
- Perfect for hunting or outdoors

Extra Information

- Pile lined overshirt
- Double chest pockets with flap
- Polyester/Cotton blend

Box assortment

M	L	XL	XXL
2	4	4	2

Price**In****Out**

(741)

9026 Pinewood® Härjedalen Shirt M's**NEW COLOUR****Fabric** Cotton 100%**Colours** Olive Green (770), Terracotta/D.Sand (844)**Existing colours:** Green/Navy (711), H.Olive/Khaki (756)**Sizes** S-5XL**Box assortment**

M	L	XL	XXL
2	4	4	2

Price**In****Out****Information**

- Soft and comfortable flannel shirt
- Big size Collection
- Regular Fit
- Perfect for hunting or outdoors

**Extra Information**

- Available up to 5XL
- Supplied with stand-up collar packing



(770)



(844)



(711)



(756)

9327 Pinewood® Härjedalen Shirt W's**NEW COLOUR****Fabric** Cotton 100%**Colours** Olive Green (770), Burgundy/OliveGreen (842)**Existing colours:** D.Green/Offwhite (188)**Sizes** XS-XXL**Box assortment**

S	M	L	XL	XXL
2	4	3	2	1

Price**In****Out****Information**

- Soft and comfortable flannel shirt
- Perfect for hunting or outdoors

Extra Information

(770)



(842)



(188)

9525 Pinewood® Lumbo Shirt M's**NEW COLOUR****Fabric** Cotton 100%**Colours** Fudge/Blue (279)**Existing colours:** Olive/Suede Brown (189), Green/Black (101), Red/Black (518), Terracotta/Green (540)**Sizes** S-3XL**Information**

- Soft and comfortable flannel shirt
- Tight fit
- Button down collar
- Perfect for hunting or outdoors

Box assortment

M	L	XL	XXL
2	4	4	2

Price**In****Out**

(279)



(189)



(101)



(518)



(540)

1166 Pinewood® Merino Wool Beanie**NEW COLOUR****Fabric** Wool 50% Polyester 50%**Colours** Burgundy (503), Olive Green (770)**Existing colours:** Moss Green (135), Nougat (213), Black (400), Burned Orange (501)**Sizes** One**Information**

- Unisex
- Soft hand feeling

Extra Information

- Thin merino beanie, double layers
- Plain knit

Box assortment

One
12

Price**In****Out**

(503)



(770)



(135)



(213)



(400)



(501)

1186 Pinewood® 2L Beanie

NEW

Fabric Wool 50% Polyester 50%

Colours Burned Orange (501), D.Sandstone (277), Black (400), Burgundy (503), Olive Green (770), Brick Pink (829) **Extra Information**
- Brushed fleece inside for comfort

Sizes One

Box assortment

One
12

Price

In

Out



(501)



(277)



(400)



(503)



(770)



(829)

1187 Pinewood® 2L Neckgaiter

NEW

Fabric Wool 50% Polyester 50%

Colours D.Sandstone (277), Black (400), Burned Orange (501), Burgundy (503), Olive Green (770), Brick Pink (829) **Extra Information**
- Brushed fleece inside for comfort

Sizes One

Box assortment

One
12

Price

In

Out



(277)



(400)



(501)



(503)



(770)



(829)









Outdoor Trousers Men's





5185 Pinewood@ Caribou TC Extreme Trousers M's

Water column 12.000 mm Respiration 30.000 g/m2/24h

TC-Lite         In Out

Fabric Polyester 65% Cotton 35% Contrast: 92% Polyester, 8% Elastane **Information** - Tight fit - Durable and highly breathable TC-Lite material - Wind and Waterproof membrane - Taped seams
Existing Colours Black/Black (425), MossGreen/Black (153)

Sizes C44-C64, D92-D124

Box assortment

C48	C50	C52	C54	C56	C58	D96	D100	D104	D108	D112	D116
2	3	3	2	1	1	1	3	4	2	1	1



5201 Abisko Pathfinders 3L Trousers M's

Water column 10.000 mm Respiration 20.000 g/m2/24h

     In Out

Fabric Polyamide 100% 100% Bio-Mass Nylon mechanical stretch **Information** - Waterproof - Taped seams - Splash proof zippers - Zip opening from side **Existing Colours** Urban Green (751) **Extra Info** - 100% Bio-Mass Nylon Fabric made from Castor Oil and organic waste, 134 gsm- Mechanical Stretch- Electro spun membrane, PU-base- Bluesign® certified fabric and membrane- YKK AquaGuard® Zippers- RECCO® Rescue System reflector- PFC-free Durable Water Repellent treatment- Reinforced bottom of legs

Sizes S-3XL

Box assortment

M	L	XL	XXL
2	4	4	2

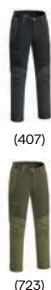

5302 Finnveden Hybrid Extreme Trousers M's

Water column 12.000 mm Respiration 30.000 g/m2/24h

TC-Stretch         In Out

Fabric Polyamide 96% Elastane 4% Shell fabric 2: TC-Stretch 64% Polyester, 34% Cotton. 2% Elastane **Information** - Tight fit - Highly stretchable - TC fabric with stretch for comfort - Wind and Waterproof membrane **Existing Colours** Fudge/Nougat (271), Black/D.Anthracite (407), D.Olive/H.Olive (723) **Extra Info** - Bottom leg zip to be used as ventilation- Adjustable grip fastener at waist- Fantastic wearing comfort due to the 4-way high stretch fabric in selected parts of the trousers

Sizes C44-C64, D92-D124, C148-C158

Box assortment

C48	C50	C52	C54	C56	C58	D96	D100	D104	D108	D112	D116
2	3	3	2	1	1	1	3	4	2	1	1



5313 Abisko 3L Trousers M's

Water column 18.000 mm Respiration 22.000 g/m2/24h

    In Out

Fabric Polyester 100% **Information** - Wind and Waterproof membrane - Taped seams - 3-Layer fabric with high breathable membrane - Light in weight **Existing Colours** Moss Green (135), D.Anthracite (443) **Extra Info**

Sizes XS-3XL

Box assortment

S	M	L	XL	XXL
1	2	4	3	2



(446)



(153)

5392 Pinewood® Lapland Extreme 2.0 Trousers M's

Water column 12.000mm

Respiration 30.000 g/m2/24h

TC-1200



In

Out

Fabric Polyester 65% Cotton 35% Contrast: 100% Polyamide **Information** - Big size Collection - Wind and Waterproof membrane - Taped seams - Regular Fit **Existing Colours** MossGreen/Black (153), D.Anthracite/Black (446) **Extra Info** - Mobile pocket inside left leg pocket

Sizes C44-C70, D92-D124, C148-C158

Box assortment

C48	C50	C52	C54	C56	C58
2	3	3	2	1	1

D96	D100	D104	D108	D112	D116
1	3	4	2	1	1



(135)



(400)

5482 Pinewood® Dog Sports Trainer Extreme Trousers M's

Water column 12.000 mm

Respiration 30.000 g/m2/24h



In

Out

Fabric Polyamide 96% Elastane 4% Shell fabric 2: Polyester 65%, Cotton 35% **Information** - Highly stretchable - TC fabric with stretch for comfort - Wind and Waterproof membrane - Taped seams **Existing Colours** Black (400), Moss Green (135) **Extra Info** - D-ring at belt loop- Big leg pockets with wide bellows

Sizes C46-C60, D96-D120

Box assortment

C48	C50	C52	C54	C56	C58
2	3	3	2	1	1

D96	D100	D104	D108	D112	D116
1	3	4	2	1	1



(446)

5561 Pinewood® Bolmen Fishing 2.0 Trousers M's

NEW

Water column 15.000mm

Respiration 20.000 gr/m2/24h



In

Out

Fabric Recycled Polyester 100% Shell fabric 2: 100% Polyester Oxford **Information** - Big size Collection - Wind and Waterproof membrane - Taped seams - Water repellent finish **Colours** D.Anthracite/Black (446) **Extra Info** - 2-layer membrane laminated to shell- High fishermen's trousers- Extra wide bottom leg for winter boots - Zipper opening at bottom leg- Magnetic press buttons on pocket flaps- Spacious leg pocket with flap

Sizes S-5XL

Box assortment

S	M	L	XL	XXL
1	2	4	3	2



(135)



(211)



(224)



(128)

5077 Finnveden Outdoor Trousers M's

In Out

Fabric Recycled Polyester 64% Cotton 34% Elastane 2% **Information** - TC fabric with stretch for comfort - Waxed finish - Water repellent finish - Regular Fit **Existing Colours** D.Olive (128), Moss Green (135), D.Brown (211), L.Khaki (224) **Extra Info** - 1 big leg pocket with flap and bellows- 1 leg pocket with zip for small things- Elasticated waist- 2-way stretch- Possible to open up hem seam and make 5 cm longer

Sizes C46-C60, D96-D120

Box assortment

C48	C50	C52	C54	C56	C58
2	3	3	2	1	1

D96	D100	D104	D108	D112	D116
1	3	4	2	1	1



(365)



(128)



(425)



(153)



(446)



(195)



(831)



(545)



(212)

5085 Pinewood® Caribou TC Trousers M's

In Out

Fabric Polyester 65% Cotton 35% Contrast: 92% Polyester 8% Elastane **Information** - Durable and highly breathable TC-Lite material - Ventilation zippers at sides - Regular Fit - Highly stretchable knees and seat **Existing Colours** D.Brown/Black (212), StormBlue/D.Anthrax (365), Black/Black (425), D.Anthraxite/Black (446), B.Orange/Terracotta (831), D.Olive (128), MossGreen/Black (153), MidGreen/MossGreen (195), Terracotta/Grey (545) **Extra Info**

Sizes C42-C64, D92-D124, C148-C158

Box assortment

C48	C50	C52	C54	C56	C58
2	3	3	2	1	1

D96	D100	D104	D108	D112	D116
1	3	4	2	1	1

5088 Finnveden Classic Trousers M's

In Out

Fabric Polyester 64% Cotton 34% Elastane 2% **Information** - Breathable - Tight fit - Durable and highly breathable TC-Lite material - Elasticated waist **Existing Colours** D.Olive (128), Moss Green (135), Black (400) **Extra Info**

Sizes C46-C60, D96-D116, C148-C158

Box assortment

C48	C50	C52	C54	C56	C58
2	3	3	2	1	1

D96	D100	D104	D108	D112	D116
1	3	4	2	1	1



(135)



(400)



(128)

5211 Abisko Light Stretch Trousers M's

In Out

Fabric Polyamide 90% Elastane 10% **Information** - Highly stretchable - Light in weight - Ventilation zippers at sides - 4-Way stretch **Existing Colours** Mole Brown (225), Black (400), MossGreen/MossGreen (191) **Extra Info** - Fabric 160 g/m2

Sizes C44-C60, D96-D120

Box assortment

C48	C50	C52	C54	C56	C58
2	3	3	2	1	1

D96	D100	D104	D108	D112	D116
1	3	4	2	1	1



(400)



(191)



(225)

**5304 Finnveden Hybrid Trousers M's**

TC-Stretch    

In Out

Fabric Polyamide 96% Elastane 4% Shell fabric 2: Polyester 64%, Cotton 34%, 2% Elastane

Information - Tight fit - Highly stretchable - TC fabric with stretch for comfort - Waxed finish **Existing**

Colours D.Brown (211), Fudge/Nougat (271), Mid Green/D.Anthraci (737), Black (400), D.Anthracite/Terraco (455), H.Olive (713) **Extra Info** - No membrane

Sizes C44-C64, D92-D124, C148-C158

Box assortment

C48	C50	C52	C54	C56	C58
2	3	3	2	1	1

D96	D100	D104	D108	D112	D116
1	3	4	2	1	1

5306 Finnveden Hybrid Zip-Off Trousers M's

TC-Stretch     

In Out

Fabric Polyamide 96% Elastane 4% Shell fabric 2: Polyester 64%, Cotton 34%, 2% Elastane

Information - Tight fit - Highly stretchable - TC fabric with stretch for comfort - Waxed finish **Existing**

Colours H.Olive (713) **Extra Info** - Zip-off part can also be used as gaiters by using elastic string function- Different colours on the zippers on right and left leg at zip of part



Sizes C44-C64, D92-D124, C148-C158

Box assortment

C48	C50	C52	C54	C56	C58
2	3	3	2	1	1

D96	D100	D104	D108	D112	D116
1	3	4	2	1	1

5315 Finnveden Trail Hybrid Trousers M's

TC-Stretch    

In Out

Fabric Polyester 95% Elastane 5% Shell fabric 2: Polyamide 95%, 5% Elastane **Information** - Highly stretchable - TC fabric with stretch for comfort - Waxed finish - Adjustable bottom **Existing Colours** EarthBrown/D.Olive (265) **Extra Info** - Left leg pocket with zipper, right leg pocket with pocket flap and press buttons



Sizes C46-C64, D96-D116

Box assortment

C48	C50	C52	C54	C56	C58
2	3	3	2	1	1

D96	D100	D104	D108	D112	D116
1	3	4	2	1	1

5352 Värnamo Vintage Canvas Trousers M's

 4-WAY STRETCH

In Out

Fabric Cotton 98% Elastane 2% **Existing Colours** Olive Brown (168), Sand (200) **Extra Info** - Pre-washed canvas fabric in 260 g/m2- Rivet at pocket- Denim style pocket at back - Leg pocket with zipper closure



Sizes C46-C60, D96-D120

Box assortment

C48	C50	C52	C54	C56	C58
2	3	3	2	1	1

D96	D100	D104	D108	D112	D116
1	3	4	2	1	1



5402 Abisko Trousers M's

NEW COLOUR

Water column 18.000 mm Respiration 22.000 g/m2/24h

In Out
Fabric Polyamide 92% Elastane 8% **Contrast:** 72% Polyamide, 20% Polyester, 8% Elastane

Information - Tight fit - Highly stretchable - Seams are not taped - Light in weight **Colours**

OliveGreen/H.Olive (772) **Existing Colours** Mole Brown (225), UrbanGrey/D.Anthraci (461), B.Orange/Mossgreen (832), D.Olive/Suede Brown (186), Black (400) **Extra Info** - Stretchable 3-layer fabric with laminated membrane at seat and bottom leg for higher water repellency. Back rise seam is taped.

Sizes C44-C60, D92-D116, C148-C158

Box assortment

C48	C50	C52	C54	C56	C58	D96	D100	D104	D108	D112	D116
2	3	3	2	1	1	1	3	4	2	1	1



5490 Pinewood® Lappland Expert Trousers M's

In Out
Fabric Cotton 70% Polyamide 30% **Contrast 2:** 92% Polyester, 8% Elastane **Information** -

Stretchable - Extra strong and durable fabric - Ventilation zippers at sides - Knife pocket **Existing Colours** Moss Green (135), L.Khaki (224) **Extra Info** - Cordura ripstop fabric- 4-way stretch at back seat- Openings for knee pad- Fabric is bluesign®

Sizes C46-C60

Box assortment

C48	C50	C52	C54	C56	C58
2	3	3	2	1	1



5790 Värnamo Serengeti Trousers M's

In Out
Fabric Cotton 97% Elastane 3% **Information** - Tight fit - Stretchable - Two spacious front pockets with a flap that can easily be folded into pocket **Existing Colours** Moss Green (135), D.Anthraci (443), Khaki Camou (998), H.Olive (713) **Extra Info**
Sizes C44-C64, D92-D124, C148-C158

Box assortment

C48	C50	C52	C54	C56	C58	D96	D100	D104	D108	D112	D116
2	3	3	2	1	1	1	3	4	2	1	1



5905 Pinewood® Pro InsectSafe Trousers M's

In Out

Fabric Polyester 64% Cotton 34% Elastane 2% **Information** - TC fabric with stretch for comfort -

InsectSafe® by Pinewood protects clothing against attacks from mosquitoes and ticks - Regular Fit - Magnetic buttons at pockets **Existing Colours** D.Olive (128), Moss Green (135) **Extra Info** - 2 leg pockets with zip - Big leg pockets with flap and magnet lock, extra wide bellows for extra space- 2-way stretch- Bullet holders under pocket flap- Updated item name from S25

Sizes C46-C64

Box assortment

C48	C50	C52	C54	C56	C58
2	3	3	2	1	1



(400)



(135)

9080 Finnveden Winter Trousers M's

TC-1200



In

Out

Fabric Polyester 65% Cotton 35% **Information** - Badge in synthetic leather - BIONIC-FINISH® ECO water repellent treatment **Existing Colours** Moss Green (135), Black (400) **Extra Info**

Sizes C42-C64, D92-D124

Box assortment

C48	C50	C52	C54	C56	C58
2	3	3	2	1	1

D96	D100	D104	D108	D112	D116
1	3	4	2	1	1



(135)



(224)



(400)



(443)



(128)

9085 Finnveden Trousers M's

TC-1200



In

Out

Fabric Polyester 65% Cotton 35% **Information** - Big size Collection - Badge in synthetic leather - BIONIC-FINISH® ECO water repellent treatment **Existing Colours** D.Olive (128), Moss Green (135), L.Khaki (224), Black (400), D.Anthracite (443) **Extra Info**

Sizes C42-C70, D92-D124

Box assortment

C48	C50	C52	C54	C56	C58
2	3	3	2	1	1

D96	D100	D104	D108	D112	D116
1	3	4	2	1	1



(224)



(137)

9281 Pinewood® Wildmark Zip-Off Trousers M's

TC-Lite



In

Out

Fabric Polyester 65% Cotton 35% **Information** - Big size Collection - Breathable - UV proof - Badge in synthetic leather **Existing Colours** Mid Green (137), L.Khaki (224)

Sizes C42-C68

Box assortment

C48	C50	C52	C54	C56	C58
2	3	3	2	1	1

9685 Pinewood® Kilimanjaro Trousers M's

TC-1200



In

Out

Fabric Polyester 65% Cotton 35% **Information** - Windproof - Mosquito proof - UV proof - Elasticated waist **Existing Colours** MossGreen/Black (153) **Extra Info**



(153)

Sizes C44-C64

Box assortment

C48	C50	C52	C54	C56	C58
2	3	3	2	1	1



(135)



(400)

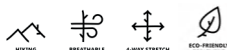

(225)

5111 Abisko Light Stretch Shorts M'sIn Out **Fabric** Polyamide 90% Elastane 10% **Information** - Highly stretchable - Light in weight - 4-Way stretch- Leg pockets with zippers **Existing Colours** Mole Brown (225), Moss Green (135), Black (400) **Extra****Info** - Fabric 160 g/m2**Sizes** C44-C60**Box assortment**

C48	C50	C52	C54	C56	C58
2	3	3	2	1	1

5316 Finnveden Trail Hybrid Shorts M'sIn Out **Fabric** Polyester 95% Elastane 5% Shell fabric 2: Polyamide 95%, 5% Elastane **Information** - Highly

stretchable - TC fabric with stretch for comfort - Waxed finish - BIONIC-FINISH® ECO water repellent

treatment **Existing Colours** EarthBrown/D.Olive (265) **Extra Info** - Left leg pocket with zipper, right leg

pocket with pocket flap and press buttons



(265)

Sizes C46-C64**Box assortment**

C48	C50	C52	C54	C56	C58
2	3	3	2	1	1

5353 Värnamo Vintage Canvas Shorts M'sIn Out **Fabric** Cotton 98% Elastane 2% **Existing Colours** Olive Brown (168), Sand (200) **Extra Info** - Pre-washed

canvas fabric in 260 g/m2 - Rivet at pocket- Denim style pocket at back - Leg pocket with zipper

closure



(200)



(168)

Sizes C46-C60**Box assortment**

C48	C50	C52	C54	C56	C58
2	3	3	2	1	1

5792 Värnamo Serengeti Shorts M'sIn Out **Fabric** Cotton 97% Elastane 3% **Information** - Stretchable - Two spacious front pockets with a flap thatcan easily be folded into pocket **Existing Colours** D.Anthracite (443), Khaki Camou (998), H.Olive (713)**Extra Info**

(998)



(713)



(443)

Sizes C46-C58**Box assortment**

C48	C50	C52	C54	C56	C58
2	3	3	2	1	1

Outdoor Jackets Men's





(751)

5200 Abisko Pathfinders 3L Jacket M's

Water column 10.000 mm Respiration 20.000 g/m2/24h



In Out

Fabric Polyamide 100% 100% Bio-Mass Nylon mechanical stretch **Information** - Waterproof - Taped seams - Splash proof zippers - 3-Layer jacket with high breathable membrane **Existing Colours** Urban Green (751) **Extra Info** - 100% Bio-Mass Nylon Fabric made from Castor Oil and organic waste, 134 gsm- Mechanical Stretch- Electro spun membrane, PU-base- Fabric and membrane are Bluesign® certified- YKK AquaGuard® Zippers- RECCO® Rescue System reflektor- Adjustable velcro flap at wrist- PFC-free Durable Water Repellent treatment- Cohesive™ Stopper at back of hood and bottom of jacket

Sizes S-3XL
Box assortment

M	L	XL	XXL
2	4	4	2



(501)



(443)



(135)

5213 Abisko 3L Jacket M's

Water column 18.000 mm Respiration 22.000 g/m2/24h

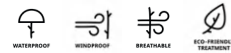

In Out

Fabric Polyester 100% **Information** - Breathable - Wind and Waterproof membrane - Taped seams - Light in weight **Existing Colours** Moss Green (135), Burned Orange (501), D.Anthracite (443) **Extra Info**

Sizes S-3XL
Box assortment

S	M	L	XL	XXL
1	2	4	3	2



(103)



(400)

5249 Pinewood® Padded Winter Parka/Jkt M's

Water column 13.000 mm Respiration 19.0000 g/m2/24h



In Out

Fabric Polyester 55% Cotton 33% Polyamide 12% **Information** - Padded for extra warmth - Wind and Waterproof membrane - Taped seams - Handwarmer pockets **Existing Colours** Black (400), D.Green (103) **Extra Info** - Blow fibre, 100% Recycled polyester from PET bottles- 550 + Fillpower- Collar inside hood- High front collar- DWR

Sizes S-3XL
Box assortment

M	L	XL	XXL
2	4	4	2

M	L	XL	XXL
1	2	2	1



(349)



(407)



(723)



(271)

5300 Finnveden Hybrid Extreme Jacket M's

Water column 12.000 mm Respiration 30.000 g/m2/24h



In Out

Fabric Polyamide 96% Elastane 4% Contrast: Polyester 64%, Cotton 34%, 2% Elastane **Information** - Highly stretchable - TC fabric with stretch for comfort - Wind and Waterproof membrane - Taped seams **Existing Colours** Fudge/Nougat (271), D.Dive (349), Black/D.Anthracite (407), D.Olive/H.Olive (723) **Extra Info** - Fantastic wearing comfort due to the 4-way high stretch fabric in selected parts of the jacket- Style has been updated with a placket and new zip

Sizes S-3XL
Box assortment

S	M	L	XL	XXL
1	2	4	3	2



5355 Nydala Classic 2L Jacket M's

NEW

Water column 13.000 mm

Respiration 24.0000 g/m2/24h

In Out

Fabric Polyester 55% Cotton 33% Polyamide 12% **Information** - Wind and Waterproof membrane - Taped seams - Water repellent finish - 2-Layer lamination **Colours** Moss Green (135), D.Sandstone (277) **Extra Info** - Everyday as well as hunting classical jacket- Fleece lined handwarmer pockets- Large front pockets with press button closure and flap- Print at inside lining

Sizes S-3XL

Box assortment

M	L	XL	XXL
1	2	2	1



5390 Pinewood® Lapland Extreme 2.0 Jacket M's

Water column 12.000 mm

Respiration 30.000 g/m2/24h

In Out

Fabric Polyester 65% Cotton 35% Contrast: 100% Polyamide **Information** - Big size Collection - Wind and Waterproof membrane - Taped seams - Detachable hood **Existing Colours** MossGreen/Black (153), D.Anthracte/Black (446) **Extra Info** - Upgraded version of 9093 Lapland Extreme

Sizes S-5XL

Box assortment

S	M	L	XL	XXL
1	2	4	3	2



5480 Pinewood® Dog Sports Trainer Extreme Jacket M's

Water column 12.000 mm

Respiration 30.000 g/m2/24h

In Out

Fabric Polyester 64% Cotton 34% Elastane 2% Shell fabric 2: Polyamide 96%, Elastane 4% **Information** - TC fabric with stretch for comfort - Wind and Waterproof membrane - Taped seams - Waxed finish **Existing Colours** Black (400), Moss Green (135) **Extra Info** - Reflecting pipings at yoke for extra visibility/safety- Carbin hook at waist loop and D-ring- Big front pockets with extra wide bellows and magnetic lock- Double bottle and/or dummy holders outside of the back pocket- Planned delivery date is 1st of September

Sizes S-3XL

Box assortment

M	L	XL	XXL
2	4	4	2



5560 Pinewood® Bolmen Fishing 2.0 Jacket M's

NEW

Water column 15.000 mm

Respiration 20.000 gr/m2/24h

In Out

Fabric Recycled Polyester 100% **Information** - Big size Collection - Breathable - Wind and Waterproof membrane - Taped seams **Colours** D.Anthracte/Black (446) **Extra Info** - 2-layer membrane laminated to shell- Magnetic press buttons on pocket flaps- Comfortable waterproof hood- Spacious front pockets

Sizes S-5XL

Box assortment

S	M	L	XL	XXL
1	2	4	3	2



5210 Abisko Light Stretch Jacket M's



In Out

Fabric Polyamide 90% Elastane 10% **Information** - Highly stretchable - Light in weight - 4-Way stretch
- BIONIC-FINISH® ECO water repellent treatment **Existing Colours** MossGreen/MossGreen (191), Black/D.Anthracite (407) **Extra Info** - Fabric 160 g/m2- 2-coloured- Modern asymmetric design

Sizes S-3XL

Box assortment

M	L	XL	XXL
2	4	4	2



5252 Abisko Insulation Jacket M's



In Out

Fabric Polyamide 100% **Information** - Windproof - Tight fit - Padded for extra warmth - Light in weight
Existing Colours Burned Orange (501), Black (400), Clover Green (735) **Extra Info** - Blow fibre, 100% Recycled polyester from PET bottles- 550 + Fillpower- Suitable as both 2nd layer insulation as well as 3rd layer- Chest pocket with zipper closure- DWR

Sizes S-3XL

Box assortment

M	L	XL	XXL
2	4	4	2



5259 Abisko Insulation Hybrid Jacket M's



In Out

Fabric Recycled Polyester 100% Shellfabric 2: 92% Recycled Polyester, 8% Elastane **Information** - Water repellent finish - Power fleece - Stretch panel for comfort - Windproof front and back **Colours** Black (400), Olive Green (770) **Extra Info** - Jacket has seamless quilted fabric and is padded front and back with 80% goose down and 20% feather in filling (RDS Certified)- Fillpower, 600 cuin- Sleeves and sidepanel is in Recycled Power Fleece, 4 way stretch 240 gsm- High collar- 2 coloured zip

Sizes S-3XL

Box assortment

M	L	XL	XXL
2	4	4	2



5303 Finnveden Hybrid Jacket M's



In Out

Fabric Polyamide 96% Elastane 4% Shell fabric 2: Polyester 64%, Cotton 34%, 2% Elastane **Information** - Highly stretchable - TC fabric with stretch for comfort - Waxed finish - Water repellent finish **Existing Colours** D.Brown (211), Fudge/Nougat (271), D.Olive/H.Olive (723), Black (400), Terracotta (524) **Extra Info** - No membrane- Fantastic wearing comfort due to the 4-way high stretch fabric in selected parts of the jacket

Sizes S-3XL

Box assortment

S	M	L	XL	XXL
1	2	4	3	2



(713)



(443)

5354 Finnveden Winter Jacket M's

NEW



In Out

Fabric Recycled Polyester 64% Cotton 34% Elastane 2% Shellfabric 2, 100% Polyester **Information** - Windproof - TC fabric with stretch for comfort - Waxed finish - Water repellent finish **Colours** D.Anthracite (443), H.Olive (713) **Extra Info** - Teddy lined Jacket at body- Thermolite® 120gr padding in sleeve - Double chest pockets with zipper closure- 2-way zip

Sizes S-3XL

Box assortment

M	L	XL	XXL
1	2	2	1



(400)



(278)

5356 Värnamo Insulated Winter Jacket M's

NEW



In Out

Fabric Recycled Polyester 100% Shellfabric 2, 100% Recycled Polyester **Information** - Windproof - Padded for extra warmth - Water repellent finish - Badge in synthetic leather **Colours** D.Sand/MossGreen (278), Black (400) **Extra Info** - Puffer jacket- Padding, Loose Thermo- fibre100% recycled polyester- Fillpower 500 cuin- Adjustable fixed hood- Reinforced shoulders and under arm for extra durability- Adjustable hem

Sizes S-3XL

Box assortment

M	L	XL	XXL
1	2	2	1



(400)



(135)

5820 Pinewood® Wool insulated Midlayer Jacket M's



In Out

Fabric Polyamide 100% Padding: 60g/m2 wool padding **Information** - Breathable - Light in weight - Light padding for extra warmth - BIONIC-FINISH® ECO water repellent treatment **Existing Colours** Moss Green (135), Black (400) **Extra Info** - Thin jacket with lavalan® sport padding, 60g/m2- Swedish wool - lavalan® is highly breathable, quick drying and it keeps you warm even when wet or when sweating. Due to this individual adaptability wool is a "temperature regulator" that keeps you warm in the cold and provides a cooling effect when it's warm. Wool has it all - it is natural, renewable, biodegradable and functional all at once- lavalan® is machine washable- Outer fabric is 45g/m2 ripstop nylon- For more info visit www.lavalan.com

Sizes S-3XL

Box assortment

M	L	XL	XXL
2	4	4	2



(244)



(407)



(135)

5184 Pinewood® Dog Sports 2.0 Vest M's

TC-Lite



BREATHABLE



DURABLE



XL COLLECTION



ECO-FRIENDLY TECHNOLOGY

In

Out

Fabric Polyester 65% Cotton 35% Contrast: 100% Polyester **Information** - Big size Collection - Breathable - Light in weight - High ventilation mesh **Existing Colours** Moss Green (135), Suede Brown/D.Olive (244), Black/D.Anthracite (407) **Extra Info** - Reflecting details for safety- D-ring in hand pocket possible to attach 1123 candy bag

Sizes S-5XL

Box assortment

M	L	XL	XXL
2	4	4	2



(400)



(735)



(501)

5258 Abisko Insulation Vest M's



WINDPROOF



EXTRA WARM



ECO-FRIENDLY TECHNOLOGY

In

Out

Fabric Polyamide 100% **Information** - Windproof - Tight fit - Padded for extra warmth - Light in weight **Existing Colours** Burned Orange (501), Black (400), Clover Green (735) **Extra Info** - Blow fibre, 100% Recycled polyester from PET bottles- 550 + Fillpower- Suitable as both 2nd layer insulation as well as 3rd layer- Chest pocket with zipper closure- DWR

Sizes S-3XL

Box assortment

M	L	XL	XXL
2	4	4	2



(400)



(135)

5281 Pinewood® Dog Sports Trainer Vest M's



WINDPROOF



WATER-REPELLENT



BREATHABLE



DURABLE



ECO-FRIENDLY TECHNOLOGY

In

Out

Fabric Polyester 64% Cotton 34% Elastane 2% **Information** - TC fabric with stretch for comfort - Waxed finish - Water repellent finish - Pocket with rubber opening for poop bags **Existing Colours** Moss Green (135), Black (400) **Extra Info** - Reflecting pipings at yoke- Carbin hook at waist loop- Big front pockets with extra wide bellows- Pocket for the mobile phone- Detachable black pocket bag, fits in both hand pockets

Sizes S-3XL

Box assortment

M	L	XL	XXL
2	4	4	2



(412)

5590 Pinewood® Ultra Body-Heat Vest



EXTRA WARM

In

Out

Fabric Polyester 100% Contrast: 96% Polyamid, 4% Elastan. Padding: 100% Polyester **Information** - Unisex - Padded for extra warmth - Stretchable side panels **Existing Colours** Black/Grey (412) **Extra Info** - USB charging- Powerbank minimum 2,4-3A needed (Powerbank not included)- Part of body with Thermo reflecting lining for extra warmth- The Ultra Body-Heat Advanced Technology reflective system gives 25% warmer comfort to the product- 2 soft carbon heating panels in the back of the vest (1 pc at lower back and 1 pc at shoulders)- 2 heating panels at frontpockets- The product should not be disposed of inhousehold waste. It should be considered electrical waste and therefore taken to an appropriate recycling centre.- Only available in Sweden and Germany

Sizes XS-3XL

Box assortment

S	M	L	XL	XXL
1	2	4	3	2



(400)



(135)

5821 Pinewood® Wool insulated Midlayer Vest M'sIn Out

Fabric Polyamide 100% Padding: 60g/m2 wool padding **Information** - Breathable - Light in weight - Light padding for extra warmth - BIONIC-FINISH® ECO water repellent treatment **Existing Colours** Moss Green (135), Black (400) **Extra Info** - Thin insulation vest with lavalan® sport padding, 60g/m2- Swedish wool - lavalan® is highly breathable, quick drying and it keeps you warm even when wet or when sweating. Due to this individual adaptability wool is a "temperature regulator" that keeps you warm in the cold and provides a cooling effect when it's warm. Wool has it all - it is natural, renewable, biodegradable and functional all at once- lavalan® is machine washable- Outer fabric is 45g/m2 ripstop nylon- For more info visit www.lavalan.com

Sizes S-3XL**Box assortment**

M	L	XL	XXL
2	4	4	2



(502)

5920 Pinewood® Safety Vest

NEW

In Out

Fabric Polyester 100% **Information** - Breathable **Colours** Highvisual Orange (502) **Extra Info** - Chest pocket for radio on right side- One size grip fastener locked- CE marked- Pinewood logo at lower back

Sizes One**Box assortment**

One
12



(502)

9220 Pinewood® Safety Vest M'sIn Out

Fabric Polyester 100% 100% Polyamide **Existing Colours** Highvisual Orange (502)

Sizes One**Box assortment**

One
12



(128)



(224)



(400)



(135)

9288 Pinewood® Tiveden Vest M'sIn Out

Fabric Polyester 65% Cotton 35% **Information** - Big size Collection - Breathable - Mosquito proof - UV proof **Existing Colours** Moss Green (135), D.Olive (128), L.Khaki (224), Black (400)

Sizes S-5XL**Box assortment**

M	L	XL	XXL
2	4	4	2

Outdoor Fleece Men's





(518)



(101)

5063 Finnveden Canada Fleece Shirt M'sIn Out

Fabric Polyester 100% **Information** - 180g Anti pilling fleece - Regular Fit **Existing Colours** Green/Black (101), Red/Black (518) **Extra Info** - Printed fleece shirt

Sizes S-3XL**Box assortment**

M	L	XL	XXL
2	4	4	2



(100)



(400)



(501)

5065 Finnveden Fleece Jacket M'sIn Out

Fabric Recycled Polyester 100% **Information** - Big size Collection - 230g Anti pilling fleece - Regular Fit - Adjustable bottom **Existing Colours** Burned Orange (501), Green (100), Black (400) **Extra Info** - Chest pocket with zip closure

Sizes S-5XL**Box assortment**

S	M	L	XL	XXL
1	2	4	3	2



(242)

5066 Pinewood® Wildmark Membrane Fleece Jacket M's**Water column** 12.000mm**Respiration** 30.000 g/m2/24hIn Out

Fabric Polyester 100% Contrast: 100% Polyester **Information** - 240g Anti pilling fleece - Wind and Waterproof membrane - Taped seams - Adjustable bottom **Existing Colours** H.Brown/Suede Brown (242)

Sizes S-3XL**Box assortment**

S	M	L	XL	XXL
1	2	4	3	2



(374)



(400)



(100)

5069 Tiveden Fleece Sweater M'sIn Out

Fabric Polyester 100% **Information** - 180g Anti pilling fleece **Existing Colours** Green (100), Atlantic Blue (374), Black (400)

Sizes S-3XL**Box assortment**

S	M	L	XL	XXL
1	2	4	3	2



(107)



(400)



(135)

5319 Finnveden Hoodie M's

4-WAY STRETCH

In Out

Fabric Recycled Polyester 92% Elastane 8% **Information** - Power fleece - Recycled Polyester - 4-Way stretch - Thumb hole at cuff **Existing Colours** Moss Green (135), Olive (107), Black (400) **Extra Info** - 270 gsm

Sizes S-3XL**Box assortment**

M	L	XL	XXL
2	4	4	2



(278)



(400)



(135)

5366 Pinewood® Pile Fleece Jacket M's

NEW

TC-Lite



SILENT



EXTRA WARM

In Out

Fabric Recycled Polyester 100% Shellfabric 2, 64% Recycled Polyester, 34% Cotton, 2% Elastane **Information** - Soft and silent - Contrasts in TC-Lite - Badge in synthetic leather **Colours** Moss Green (135), D.Sand/MossGreen (278), Black (400) **Extra Info** - Sporty sherpa fleece jacket- Reinforced by TC for extra durability- 2-way zip

Sizes S-3XL**Box assortment**

M	L	XL	XXL
2	4	4	2



(770)

5369 Pinewood® Forest Pile Fleece Jacket M's

NEW



SILENT



EXTRA WARM

In Out

Fabric Recycled Polyester 100% **Information** - Soft and silent **Colours** Olive Green (770) **Extra Info** - Sherpa fleece jacket- Optimal 2nd layer for extra warmth- Chest pocket with zipper closure- Handwarmer pockets with zipper closure

Sizes S-3XL**Box assortment**

M	L	XL	XXL
2	4	4	2



(752)

5488 Pinewood® Lapland Rough Fleece Jacket M's

SILENT



EXTRA WARM

In Out

Fabric Polyester 100% Shell fabric 2: TC-Rip Stop Polyester 62%, Cotton 38% **Information** - 240g Anti pilling fleece - Soft and silent - Regular Fit - Badge in synthetic leather **Existing Colours** Olive Mel/D.Olive (752) **Extra Info** - Durable TC ripstop at shoulders and elbow patch- Chest pockets with zip- Sleeve pockets with zip

Sizes S-3XL**Box assortment**

M	L	XL	XXL
2	4	4	2

Outdoor Shirts Men's



73



(518)



(101)

5000 Pinewood® Canada Classic 2.0 Shirt M's



In Out

Fabric Acrylic 70% Wool 30% **Padding:** 100% Polyester **Information** - Big size Collection - Padded for extra warmth - Regular Fit - Wool blend material **Existing Colours** Green/Black (101), Red/Black (518) **Extra Info** - The Pinewood Classic! Where it all began 30 years ago...

Sizes S-5XL

Box assortment

M	L	XL	XXL
2	4	4	2



(142)

5005 Pinewood® Värnamo Overshirt M's



In Out

Fabric Organic Cotton 100% **Information** - Oeko-Tex® - Organic Cotton - Fabric with melange look - Soft hand feeling **Existing Colours** D.Green Mel (142) **Extra Info** - Heavy (240 GSM) yarn-dyed cotton flannel

Sizes S-3XL

Box assortment

M	L	XL	XXL
2	4	4	2



(300)



(100)

5120 Pinewood® Outdoor S/S Shirt M's



In Out

Fabric Polyester 92% Elastane 8% **Information** - Stretchable - Quick dry - Easy care moisture-wicking fabric **Existing Colours** Green (100), Blue (300) **Extra Info** - Press button closure- Glasses or optics wipe/cleaner in soft microfibre- High stretch comfort- Chest pocket without flap- UV protection through high density weave

Sizes S-3XL

Box assortment

M	L	XL	XXL
2	4	4	2



(388)



(135)

5122 Abisko Trekking L/S Shirt M's



In Out

Fabric Polyester 86% Elastane 14% **Information** - Quick dry - Easy care moisture-wicking fabric **Existing Colours** Moss Green (135), Teal Blue (388) **Extra Info** - Press button closure- Under arm laser cut ventilation - Glasses or optics wipe/cleaner in soft microfibre- Chest pocket with zipper closure- Hidden safety pocket with zipper closure in sideseam for creditcard, cash and/or keys- Highly stretchable for great comfort- UV protection by high density weave- 95 g/m2

Sizes S-3XL

Box assortment

M	L	XL	XXL
2	4	4	2



(135)



(231)

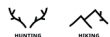

(128)

5128 Pinewood® Safari L/S Shirt M'sIn Out

Fabric Cotton 65% Polyester 35% **Information** - Breathable - Regular Fit **Existing Colours** D.Olive (128), Moss Green (135), Sandstone (231) **Extra Info** - Long sleeved out- and indoor shirt - Environmentally friendly pre-wash- 2 chest pockets with flap- Durable fabric

Sizes S-3XL**Box assortment**

M	L	XL	XXL
2	4	4	2



(135)



(231)

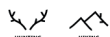

(128)

5130 Pinewood® Safari S/S Shirt M'sIn Out

Fabric Cotton 65% Polyester 35% **Information** - Breathable - Regular Fit **Existing Colours** D.Olive (128), Moss Green (135), Sandstone (231) **Extra Info** - Short sleeved out- and indoor shirt - Environmentally friendly pre-wash- 2 chest pockets with flap- Durable fabric

Sizes S-3XL**Box assortment**

M	L	XL	XXL
2	4	4	2



(381)



(501)



(757)



(135)

5225 Abisko Hiking Flanell Shirt M'sIn Out

Fabric Polyester 72% Recycled Polyester 25% Elastane 3% **Information** - Breathable - Stretchable - Recycled Polyester - Functional pockets **Existing Colours** Moss Green (135), D.Azur Blue (381), Burned Orange (501), Golden Hay (757) **Extra Info** - Large map sized chest pocket with zipper closure- Recycled Coolmax fibres for moisture wicking and comfort- 3% spandex for stretch and extra wearing comfort- Fabric composition will keep user warm also in wet conditions

Sizes S-3XL**Box assortment**

M	L	XL	XXL
2	4	4	2



(704)

5329 Pinewood® Wolf Shirt M'sIn Out

Fabric Polyester 65% Cotton 35% Contrast: 88%Polyester, 12% Polyamide **Information** - Big size Collection - Tight fit - Easy Care - Details in our hunting jacquard **Existing Colours** Green/Terracotta (704) **Extra Info** - Chest pocket with zipper

Sizes S-5XL**Box assortment**

M	L	XL	XXL
2	4	4	2



(760)



(386)

5341 Pinewood® InsectSafe Shirt M's



In Out

Fabric Polyester 84% Elastane 16% **Information** - Breathable - InsectSafe® by Pinewood protects clothing against attacks from mosquitoes and ticks - Light in weight - 4-Way stretch **Existing Colours** Fog Blue/Offwhite (386), Pine Green/Offwhite (760) **Extra Info**

Sizes S-3XL

Box assortment

M	L	XL	XXL
2	4	4	2

5367 Pinewood® Pile Overshirt

NEW

In Out

Fabric Recycled Polyester 70% Cotton 30% **Information** - Padded for extra warmth - Recycled Polyester - Pinewood label in synthetic leather - Regular Fit **Colours** D.Green/Bronze (741) **Extra Info** - Pile lined overshirt- Double chest pockets with flap- Polyester/Cotton blend



(741)

Sizes XS-3XL

Box assortment

M	L	XL	XXL
2	4	4	2

5433 Pinewood® Lappland Wool Shirt M's

In Out

Fabric Lyocell 90% Wool 10% **Information** - Moisture-wicking fabric - Regular Fit - Wool blend material - Perfect for hunting or outdoors **Existing Colours** Mossgreen/L.Khaki (764) **Extra Info** - TENCEL™ is a trademark of Lenzing AG- Tencel is produced of renewable and biobased fibre- Brushed for soft hand feeling



(764)

Sizes S-3XL

Box assortment

M	L	XL	XXL
2	4	4	2

5487 Pinewood® Lappland Rough Flannel Shirt M's

In Out

Fabric Cotton 100% 100% cotton flannel **Information** - Regular Fit - Perfect for hunting or outdoors - Badge in synthetic leather **Existing Colours** Green/Orange (120) **Extra Info** - Heavy flannel fabric- For production changed to Pinewood synthetic leather label at shirt pocket- Chest pocket with zip- Reinforced elbows patches



(120)

Sizes S-3XL

Box assortment

M	L	XL	XXL
2	4	4	2



(844)



(711)



(756)



(770)

9026 Pinewood® Härjedalen Shirt M's

NEW COLOUR

In Out

Fabric Cotton 100% **Information** - Big size Collection - Soft and comfortable flannel shirt - Regular Fit - Perfect for hunting or outdoors **Colours** Olive Green (770), Terracotta/D.Sand (844) **Existing Colours** Green/Navy (711), H.Olive/Khaki (756) **Extra Info** - Available up to 5XL- Supplied with stand-up collar packing

Sizes S-5XL

Box assortment

M	L	XL	XXL
2	4	4	2

9126 Pinewood® Texas Shirt M'sIn Out

Fabric Cotton 100% **Information** - Big size Collection - Only sold in boxes, mixed colours or red/black - Regular Fit **Existing Colours** Mix (000) **Extra Info** - Mixed box 36 pcs- 3-6 colours per box

Sizes S-5XL

Box assortment

M	L	XL	XXL
6	12	12	6

9428 Pinewood® Prestwick Exclusive Shirt M's

NEW COLOUR

In Out

Fabric Cotton 100% Contrast: 100% Polyester **Information** - Big size Collection - Soft and comfortable flannel shirt - Regular Fit - Details in synthetic suede leather **Colours** Green/Burned Orange (766) **Existing Colours** D.Green/Terracotta (767), Bordeaux/Beige (838) **Extra Info**

Sizes S-5XL

Box assortment

M	L	XL	XXL
2	4	4	2



(767)



(838)



(766)

9435 Pinewood® Cornwall Shirt M's

NEW COLOUR

In Out

Fabric Cotton 100% Contrast: 100% Polyester **Information** - Big size Collection - Soft and comfortable flannel shirt - Regular Fit - Details in synthetic suede leather **Colours** D.Sandstone (277) **Existing Colours** D.Green/D.Copper (753), Green/Pine Green (765) **Extra Info** - Chest pocket with zipper closure for extra safety (car keys, money)- Mesh lining in full body for higher ventilation and extra comfort - Available up to size 5XL

Sizes S-5XL

Box assortment

M	L	XL	XXL
2	4	4	2



(753)



(765)



(277)



(274)



(773)

9436 Pinewood® Douglas Shirt M's

NEW COLOUR

Water column 12.000 mm Respiration 30.000 g/m2/24h



In Out

Fabric Cotton 100% Contrast: 100% Polyester **Information** - Big size Collection - Soft and comfortable flannel shirt - Windproof and water resistant membrane - Seams are not taped **Colours** OliveGreen/Cr.White (773) **Existing Colours** Nougat/Beige (274) **Extra Info** - A perfect combo is with a vest on top of the windproof Douglas shirt

Sizes S-5XL

Box assortment

M	L	XL	XXL
2	4	4	2



(189)



(101)



(518)



(540)



(279)

9525 Pinewood® Lumbo Shirt M's

NEW COLOUR

In Out

Fabric Cotton 100% **Information** - Tight fit - Soft and comfortable flannel shirt - Button down collar - Perfect for hunting or outdoors **Colours** Fudge/Blue (279) **Existing Colours** Olive/Suede Brown (189), Green/Black (101), Red/Black (518), Terracotta/Green (540)

Sizes S-3XL

Box assortment

M	L	XL	XXL
2	4	4	2

Outdoor Knitwear Men's



79



(207)



(234)



(116)

5049 Pinewood® Värnamo Crewneck Knitted Sweater M's

In Out

Fabric Cotton 100% **Information** - Knitted cotton sweater with melange look - Embroidery application
Existing Colours Green Mel (116), Brown Mel (207), Mole Mel (234) **Extra Info** - Combed Cotton in 12 gge- Cotton used in this garment are made from more sustainable farms, grown with less water and using less pesticides and allow farmers more profit

Sizes S-3XL

Box assortment

S	M	L	XL	XXL
1	2	4	3	2



(224)



(385)



(135)

5148 Pinewood® InsectSafe Function Hoodie M's



In Out

Fabric Recycled Polyester 83% Lyocell 11% Spandex 6% **Information** - Breathable - InsectSafe® by Pinewood protects clothing against attacks from mosquitoes and ticks - Moisture-wicking fabric - Quick dry **Existing Colours** Moss Green (135), L.Khaki (224), Fog Blue (385) **Extra Info** - TENCEL™ is a trademark of Lenzing AG- Tencel is produced of renewable and biobased fiber- Drirelease® yarn- Regulates skin temperature and dries up to 4x faster- 140 gsm Single Jersey

Sizes S-3XL

Box assortment

M	L	XL	XXL
2	4	4	2



(423)



(770)



(277)

5368 Pinewood® Philip Knitted Sweater M's

NEW

In Out

Fabric Cotton 50% Acrylic 50% **Colours** D.Sandstone (277), D.Grey Mel (423), Olive Green (770) **Extra Info** - Higher T-neck collar in 2x2 rib- Contrast colour at inside of collar and at placket

Sizes S-3XL

Box assortment

M	L	XL	XXL
2	4	4	2



(408)



(103)



(501)



(277)

5468 Värnamo PW Logo Sweater

NEW COLOUR

In Out

Fabric Cotton 80% Polyester 20% **Information** - Brushed fleece inside for comfort - Embroidery application **Colours** D.Sandstone (277), Grey Mel (408) **Existing Colours** D.Green (103), Burned Orange (501) **Extra Info** - Pinewood logo teddy embroidery- 335 g/m2

Sizes XS-3XL

Box assortment

M	L	XL	XXL
2	4	4	2



(759)



(400)

5478 Pinewood® Logo Hoodie M'sIn Out

Fabric Cotton 60% Recycled Polyester 40% **Information** - Unisex - Big front pockets - Adjustable hood
Existing Colours Black (400), Pine Green (759) **Extra Info** - Fabric made from post-production scraps (fabric leftovers), Recycled and re-used into new yarns and fabrics. Waste becomes new products, very environmentally friendly. - Scraps decides final color of the new fabrics, no new water consuming re-colouring is needed. Saves water! - 280 g/m2

Sizes S-3XL

Box assortment

M	L	XL	XXL
2	4	4	2



(235)

5479 Pinewood® Hurricane Full Zip Sweater M'sIn Out

Fabric Wool 50% Polyamide 30% Linen 20% Contrast: 100% Polyester **Information** - Windproof - Seams are not taped - Water resistant - Knitted sweater with wool for comfort **Existing Colours** D.Brown Mel (235) **Extra Info** - Reinforcements in contrast fabric- Laminated membrane to the lining- Full zip knitted jacket/sweater for everyday use- High level of natural sustainable materials (70%)

Sizes S-3XL

Box assortment

M	L	XL	XXL
2	4	4	2



(194)

5486 Pinewood® Lapland Rough Sweater M'sIn Out

Fabric Wool 100% Constrast: 62% Polyester, 38% Cotton **Information** - Knitted sweater with melange look - Rib at cuff - Perfect for hunting or outdoors **Existing Colours** Mossgreen Mel (194) **Extra Info** - 5GGE Knitted sweater in Wool - Patent Knit at body and sleeve- 2x2 rib at cuff - folded at sleeve end- 2x2 rib at bottom of body and around crew neck- Reinforced shoulder and elbow with ripstop fabric patches

Sizes S-5XL

Box assortment

M	L	XL	XXL
2	4	4	2



(142)



(530)



(408)

5514 Pinewood® Everyday Travel Full Zip Sweater M'sIn Out

Fabric Polyester 97% Elastane 3% **Information** - 4-Way stretch - Fabric with melange look - Thumb hole at cuff **Existing Colours** Grey Mel (408), D.Green Mel (142), Terracotta Mel (530) **Extra Info** - Scuba knit, waffle fabric- Full zip hoodie - Hand pockets with zipper closure

Sizes S-3XL

Box assortment

M	L	XL	XXL
2	4	4	2



(207)

9547 Pinewood® New Stormy Sweater M's



In Out

Fabric Wool 50% Acrylic 50% Contrast: 100% Polyamide Information - Big size Collection - Windproof - Badge in synthetic leather Existing Colours Brown Mel (207)

Sizes S-4XL
Box assortment

M	L	XL	XXL
2	4	4	2



(142)



(207)



(423)



(378)

9648 Pinewood® Hurricane Sweater M's

Water column 12.000 mm Respiration 30.000 g/m2/24h



In Out

Fabric Wool 50% Acrylic 50% Contrast: 100% Polyester Information - Windproof - Seams are not taped - Water resistant - Knitted sweater with wool for comfort Existing Colours D.Navy Mel (378), D.Green Mel (142), Brown Mel (207), D.Grey Mel (423) Extra Info - Details in contrast fabric- Laminated membrane to the lining

Sizes S-3XL
Box assortment

M	L	XL	XXL
2	4	4	2



(997)

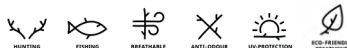

(996)

5118 Pinewood® Air Vent Hoodie M'sIn Out

Fabric Polyester 86% Elastane 14% **Information** - Stretchable - UV proof - Soft and silent - High ventilation mesh **Existing Colours** Green Camou (996), Beige Camou (997) **Extra Info** - High ventilation fabric with airy holes to maximize air circulation during warm and sunny days- UV 50+ by fabric construction- 4 way-stretch- Anti odour HeiQ Fresh FFL durable treatment. Silver-free and environmentally friendly. Biobased Amino Sugar Polymer. Oeko-tex, Bluesign. HeiQ is a registered brandname of HeiQ Materials AG, Switzerland.

Sizes S-3XL

Box assortment

M	L	XL	XXL
2	4	4	2



(759)



(400)

5324 Pinewood® Active Fast-Dry T-Shirt M'sIn Out

Fabric Recycled Polyester 65% Viscose 30% Elastane 5% **Existing Colours** Black (400), Pine Green (759) **Extra Info** - TENCEL™ is a trademark of Lenzing AG- Tencel is produced of renewable and biobased fibre- Breathable- Moisture-wicking fabric- 140 gsm single jersey

Sizes S-3XL

Box assortment

M	L	XL	XXL
2	4	4	2



(135)

5347 Abisko Merino Wool T-shirt M'sIn Out

Fabric Wool 50% Polyester 50% **Information** - Breathable - Soft single jersey for comfort - Moisture-wicking fabric - Easy Care **Existing Colours** Moss Green (135) **Extra Info** -180 gsm single jersey- Good protection against UV Light- Perfect merino wool T- shirt for hiking and all kinds of training due to fabric properties, superior moisture transport - Trevira® polyester

Sizes S-3XL

Box assortment

M	L	XL	XXL
2	4	4	2



(213)



(759)



(314)



(443)



(393)



(713)



(501)



(103)

5445 Pinewood® Outdoor Life T-shirt M'sIn Out

Fabric Organic Cotton 100% **Information** - Big size Collection - Pinewood logo print - Soft hand feeling **Existing Colours** D.Green (103), Nougat (213), D.Navy (314), L.Galaxy Blue (393), Burned Orange (501), Pine Green (759), D.Anthracite (443), H.Olive (713) **Extra Info** - Organic cotton - 220 g/m2- Peached surface

Sizes S-5XL

Box assortment

M	L	XL	XXL
2	4	4	2



5447 Pinewood® 3-pack T-shirt M's



In Out

Fabric Organic Cotton 100% **Information** - Big size Collection - 3-pack T-shirts containing colours Green (400), Hunting brown (209) & Khaki (208) **Existing Colours** Green/H.Brown/Khaki (720) **Extra Info** - Oeko-Tex® 100- 160 g/m2

Sizes S-5XL
Box assortment

M	L	XL	XXL
6	9	6	3



5449 Finnveden Recycled Outdoor T-shirt M's

In Out

Fabric Recycled Cotton 60% Recycled Polyester 40% **Information** - Fabric with melange look - Perfect T-shirt for any day or outdoors **Existing Colours** L.Grey Mel Forest (463), D.Antr Mel Sunset (464), White Mel Pine Tree (619), Olive Mel PineTree (769) **Extra Info** - 100% Recycled fabric, Purewaste- 180 g/m2- Fabric made from post production material waste - www.purewaste.com

Sizes S-3XL
Box assortment

M	L	XL	XXL
2	4	4	2



5452 Pinewood® Red Deer T-shirt M's



In Out

Fabric Organic Cotton 100% **Information** - Big size Collection - T-Shirt with Hunting print **Existing Colours** Green (100) **Extra Info** - Organic Cotton - 180g

Sizes S-5XL
Box assortment

M	L	XL	XXL
2	4	4	2



5455 Pinewood® Roe Deer T-shirt M's



In Out

Fabric Organic Cotton 100% **Information** - Big size Collection - T-Shirt with Hunting print **Existing Colours** Olive (107) **Extra Info** - Organic Cotton - GOTS certified- 180g

Sizes S-5XL
Box assortment

M	L	XL	XXL
2	4	4	2



(135)

5460 Pinewood® Värnamo Polo Shirt M'sIn Out

Fabric Cotton 100% 100% Cotton **Information** - Regular Fit **Existing Colours** Moss Green (135)
Extra Info - Vintage look- Oeko-Tex 100- 220 g/m2

Sizes S-5XL**Box assortment**

M	L	XL	XXL
2	4	4	2



(392)



(400)



(501)



(135)

5462 Pinewood® Function T-shirt M'sIn Out

Fabric Polyester 90% Elastane 10% **Information** - Breathable - Stretchable - Quick dry - Easy care moisture-wicking fabric **Existing Colours** Moss Green (135), Galaxy Blue (392), Black (400), Burned Orange (501) **Extra Info** - Dotted mesh construction enables humidity to escape through the fabric easily- Reflex print- High evaporation sports fabric- 160 g/m2

Sizes S-3XL**Box assortment**

M	L	XL	XXL
2	4	4	2



(107)

5465 Pinewood® Fish T-shirt M'sIn Out

Fabric Organic Cotton 100% **Information** - T-shirt with Fish print **Existing Colours** Olive (107) **Extra Info** - Organic Cotton - GOTS certified - 180 g/m2- Genuine drawing by Hungarian artist Mr István Uracs uniquely made for Pinewood

Sizes S-3XL**Box assortment**

M	L	XL	XXL
2	4	4	2



(135)

5489 Pinewood® Lapland Merino Wool L/S T-shirt M'sIn Out

Fabric Wool 50% Polyester 50% **Information** - Breathable - Soft single jersey for comfort - Moisture-wicking fabric - Easy Care **Existing Colours** Moss Green (135) **Extra Info** -180 gsm single jersey- Good protection against UV Light- Perfect merino wool T- shirt for hiking and all kinds of training due to fabric properties, superior moisture transport - Trevira® polyester

Sizes S-3XL**Box assortment**

M	L	XL	XXL
2	4	4	2



(100)

7447 Pinewood® Long Sleeve 2-Pack T-shirt M's



In Out

Fabric Cotton 100% Information - Big size Collection - 2-Pack - Badge in synthetic leather Existing Colours Green (100) Extra Info - 180 g/m2

Sizes S-5XL

Box assortment

M	L	XL	XXL
2	4	4	2



(248)



(100)



(400)



(241)

9458 Pinewood® Ramsey Coolmax Polo Shirt M's



In Out

Fabric Polyester 100% Information - Breathable - Stretchable - Easy Care - Cooling Existing Colours Suede Brown (241), Mid Khaki (248), Green (100), Black (400) Extra Info - Quick-dry Coolmax fibres- Easy Care, wrinkles very little- 150 g/m2

Sizes S-3XL

Box assortment

M	L	XL	XXL
2	4	4	2

Outdoor Women's

OUTDOOR WOMEN'S

87



(425)

3185 Pinewood® Caribou TC Extreme Trousers W's

Water column 12.000 mm

Respiration 30.000 g/m2/24h



In Out

Fabric Polyester 65% Cotton 35% Contrast: 92% Polyester, 8% Elastane **Information** - Durable and highly breathable TC-Lite material - Wind and Waterproof membrane - Taped seams - Feminine cut

Existing Colours Black/Black (425)

Sizes 34-46

Box assortment

36	38	40	42	44
2	4	3	2	1



(817)



(407)



(723)



(271)

3302 Finnveden Hybrid Extreme Trousers W's

Water column 12.000 mm

Respiration 30.000 g/m2/24h



In Out

Fabric Polyamide 96% Elastane 4% Shell fabric 2: TC-Stretch 64% Polyester, 34% Cotton. 2% Elastane **Information** - Tight fit - Highly stretchable - TC fabric with stretch for comfort - Wind and Waterproof membrane **Existing Colours** Fudge/Nougat (271), EarthPlum/D.Anthracite (817), Black/D.Anthracite (407), D.Olive/H.Olive (723) **Extra Info** - Bottom leg zipper can be used as ventilation- Adjustable grip fastener at waist- Fantastic wearing comfort due to the 4-way high stretch fabric in selected parts of the trousers

Sizes 34-46, 34S-46S, 34L-46L

Box assortment

36	38	40	42	44
2	4	3	2	1

36S	38S	40S	42S	44S
2	4	3	2	1



(443)



(135)

3313 Abisko 3L Trousers W's

Water column 18.000 mm

Respiration 22.000 g/m2/24h

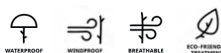

In Out

Fabric Polyester 100% **Information** - Wind and Waterproof membrane - Taped seams - 3-Layer fabric with high breathable membrane - Light in weight **Existing Colours** Moss Green (135), D.Anthracite (443) **Extra Info**

Sizes 34-46

Box assortment

36	38	40	42	44
2	4	3	2	1



(387)



(400)



(135)

3482 Pinewood® Dog Sports Trainer Extreme Trousers W's

Water column 12.000 mm

Respiration 30.000 g/m2/24h



In Out

Fabric Polyamide 96% Elastane 4% Shell fabric 2: Polyester 65%, Cotton 35% **Information** - Big size Collection - Highly stretchable - TC fabric with stretch for comfort - Wind and Waterproof membrane **Existing Colours** Moss Green (135), D.Navy/Deep D.Navy (387), Black (400) **Extra Info** - D-ring at belt loop- Big leg pockets with wide bellows- Available in big size to 50

Sizes 34-50

Box assortment

36	38	40	42	44
2	4	3	2	1



(135)



(211)



(224)



(128)

3077 Finnveden Outdoor Trousers W'sIn Out

Fabric Recycled Polyester 64% Cotton 34% Elastane 2% **Information** - TC fabric with stretch for comfort - Waxed finish - Water repellent finish - Regular Fit **Existing Colours** D.Olive (128), Moss Green (135), D.Brown (211), L.Khaki (224) **Extra Info** - Everyday allround outdoor trousers- 1 big leg pocket with flap and bellows- 1 leg pocket with zip for small things- Elasticated waist- 2-way stretch- Possible to open up hem seam and make 5 cm longer

Sizes 34-46

Box assortment

36	38	40	42	44
2	4	3	2	1



(365)



(425)



(837)



(128)



(153)



(212)

3085 Pinewood® Caribou TC Trousers W'sIn Out

Fabric Polyester 65% Cotton 35% Contrast: 92% Polyester, 8% Elastane **Information** - Big size Collection - Durable and highly breathable TC-Lite material - Ventilation zippers at sides - Feminine cut **Existing Colours** D.Brown/Black (212), StormBlue/D.Anthraci (365), L.Plum/Earth Plum (837), D.Olive (128), MossGreen/Black (153), Black/Black (425) **Extra Info**

Sizes 34-50, 34S-46S, 34L-46L

Box assortment

36	38	40	42	44
2	4	3	2	1

36S	38S	40S	42S	44S
2	4	3	2	1



(815)



(835)



(400)



(135)

3142 Pinewood® Wilda Stretch Shell Trousers W's

Water column 12.500 mm

Respiration 5.000 g/m2/24h

In Out

Fabric Polyester 100% **Information** - Windproof - Stretchable - 3-Layer fabric with high breathable membrane - Seams are not taped **Existing Colours** Moss Green (135), Earth Plum (815), D.Tomato (835), Black (400) **Extra Info** - Leg pocket with mesh ventilation- Hand pockets with zip- Pre-bent knees- Reflecting details for safety- Brushed fleece like lining for extra comfort and warmth

Sizes 34-46

Box assortment

36	38	40	42	44
2	4	3	2	1



(400)

3179 Finnveden Active Tights W'sIn Out

Fabric Polyamide 82% Elastane 18% Contrast: 62% Polyamide, 16% Aramid, 12% Elastane **Information** - Stretchable - Light in weight - Reinforced knee and seat **Existing Colours** Black (400) **Extra Info** - Elastic waistband with adjustable string- Right leg pocket with zip

Sizes 34-46

Box assortment

36	38	40	42	44
2	4	3	2	1

3211 Abisko Light Stretch Trousers W's



In Out

Fabric Polyamide 90% Elastane 10% **Information** - Highly stretchable - Light in weight - Ventilation zippers at sides - 4-Way stretch **Existing Colours** MossGreen/MossGreen (191), Mole Brown (225), Black (400) **Extra Info** - Fabric 160 g/m2

Sizes 34-46, 34L-46L

Box assortment

36	38	40	42	44
2	4	3	2	1



(225)



(400)



(191)

3279 Finnveden Active Tights 2.0 W's



In Out

Fabric Polyamide 76% Elastane 24% **Contrast:** 62% Polyamide, 16% Aramid, 12% Elastane **Information** - Stretchable - Light in weight - Reinforced knee and seat **Existing Colours** Moss Green (135), Black (400) **Extra Info** - Elastic waistband with adjustable string- Right leg pocket with zip

Sizes 34-46

Box assortment

36	38	40	42	44
2	4	3	2	1



(400)



(135)

3304 Finnveden Hybrid Trousers W's



In Out

Fabric Polyamide 96% Elastane 4% **Shell fabric 2:** Polyester 64%, Cotton 34%, 2% Elastane **Information** - Tight fit - Highly stretchable - TC fabric with stretch for comfort - Waxed finish **Existing Colours** D.Brown (211), Fudge/Nougat (271), Mid Green/D.Anthraci (737), Black (400), H.Olive (713) **Extra Info** - No membrane

Sizes 34-46, 34S-46S, 34L-46L

Box assortment

36	38	40	42	44
2	4	3	2	1

36S	38S	40S	42S	44S
2	4	3	2	1



(271)



(737)



(400)



(713)



(211)

3352 Värnamo Vintage Canvas Trousers W's



In Out

Fabric Cotton 98% Elastane 2% **Information** - Stretchable - Feminine cut **Existing Colours** Olive Brown (168), Sand (200) **Extra Info** - Pre-washed canvas fabric in 260 g/m2- Elastic at waist for comfort- Leg pocket with zipper closure

Sizes 34-46

Box assortment

36	38	40	42	44
2	4	3	2	1



(200)



(168)



(400)



(128)

3388 Finnveden Classic Trousers W'sIn Out

Information - Breathable - Regular Fit - Elasticated waist - BIONIC-FINISH® ECO water repellent treatment **Existing Colours** D.Olive (128), Black (400) **Extra Info** - Durable and highly breathable TC stretch material- From SS22 Production it is double folded hem possible to open up and make the inseam length 5 cm longer

Sizes 34-46

Box assortment

36	38	40	42	44
2	4	3	2	1



(225)



(400)



(772)

3402 Abisko Trousers W's

NEW COLOUR

Water column 18.000 mm Respiration 22.000 g/m2/24h

In Out

Fabric Polyamide 92% Elastane 8% Contrast: 72% Polyamide, 20% Polyester, 8% Elastane

Information - Tight fit - Highly stretchable - Seams are not taped - Light in weight **Colours** OliveGreen/H.Olive (772) **Existing Colours** Mole Brown (225), UrbanGrey/D.Anthraci (461), Pink Blush/Mossgreen (833), D.Olive/Suede Brown (186), Black (400) **Extra Info** - Stretchable 3-layer fabric with laminated membrane at seat and bottom leg for higher water repellency. Back rise seam is taped.

Sizes 34-46, 34S-46S, 34L-46L

Box assortment

36	38	40	42	44
2	4	3	2	1

36S	38S	40S	42S	44S
2	4	3	2	1



(713)



(135)

3790 Värnamo Serengeti Trousers W'sIn Out

Fabric Cotton 97% Elastane 3% **Information** - Tight fit - Stretchable - Feminine cut - Two spacious front pockets with a flap that can easily be folded into pocket **Existing Colours** Moss Green (135), H.Olive (713) **Extra Info**

Sizes 34-46

Box assortment

36	38	40	42	44
2	4	3	2	1



(135)



(128)

3905 Pinewood® Pro InsectSafe Trousers W'sIn Out

Fabric Polyester 64% Cotton 34% Elastane 2% **Information** - TC fabric with stretch for comfort - InsectSafe® by Pinewood protects clothing against attacks from mosquitoes and ticks - Regular Fit - Magnetic buttons at pockets **Existing Colours** D.Olive (128), Moss Green (135) **Extra Info** - 2 leg pockets with zip - Big leg pockets with flap and magnet lock, extra wide bellows for extra space- 2-way stretch- Bullet holders under pocket flap

Sizes 34-46

Box assortment

36	38	40	42	44
2	4	3	2	1



(135)



(400)



(225)

3111 Abisko Light Stretch Shorts W's



In Out

Fabric Polyamide 90% Elastane 10% **Information** - Highly stretchable - Light in weight - 4-Way stretch
- Leg pockets with zippers **Existing Colours** Mole Brown (225), Moss Green (135), Black (400) **Extra**
Info - Fabric 160 g/m2

Sizes 34-46

Box assortment

36	38	40	42	44
2	4	3	2	1

3213 Abisko 3L Jacket W's

Water column 18.000 mm

Respiration 22.000 g/m2/24h

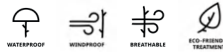

In Out

Fabric Polyester 100% **Information** - Breathable - Wind and Waterproof membrane - Taped seams - Light in weight **Existing Colours** Moss Green (135), Burned Orange (501), Earth Plum (815), D.Anthracite (443) **Extra Info**

Sizes XS-XXL

Box assortment

S	M	L	XL	XXL
2	4	3	2	1



(501)



(815)



(443)



(135)

3249 Pinewood® Padded Winter Parka/Jkt W's

Water column 13.000 mm

Respiration 19.0000 g/m2/24h

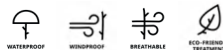

In Out

Fabric Polyester 55% Cotton 33% Polyamide 12% **Information** - Padded for extra warmth - Wind and Waterproof membrane - Taped seams - Handwarmer pockets **Existing Colours** D.Green (103), Black (400) **Extra Info** - Blow fibre, 100% Recycled polyester from PET bottles- 550 + Fillpower- Collar inside hood- High front collar- DWR

Sizes XS-XXL

Box assortment

S	M	L	XL	XXL
2	4	3	2	1



(400)



(103)

3250 Pinewood® Rain Parka W's

Water column 11.000 mm

Respiration >10.000 g/m2/24h JIS TBC



In Out

Fabric Polyester 100% **Information** - Wind and Waterproof membrane - Taped seams - Detachable hood - Handwarmer pockets **Existing Colours** D.Green (103), Black (400), Earth Plum (815) **Extra Info** - Membrane laminated to the shell fabric - Fleece lined hand warmer pockets- Magnetic buttons on placket and pocket flaps- Double inner pockets with zipper closure- Fold-out reflexes for extra visibility and safety- 2-way front zipper- 2-way mechanical stretch shell fabric- DWR

Sizes XS-XXL

Box assortment

S	M	L	XL	XXL
2	4	3	2	1



(400)



(815)



(103)

3300 Finnveden Hybrid Extreme Jacket W's

Water column 12.000 mm

Respiration 30.000 g/m2/24h



In Out

Fabric Polyamide 96% Elastane 4% Contrast: Polyester 64%, Cotton 34%, 2% Elastane **Information** - Highly stretchable - TC fabric with stretch for comfort - Wind and Waterproof membrane - Taped seams **Existing Colours** Fudge/Nougat (271), D.Olive/H.Olive (723), EarthPlum/D.Anthracite (817), Black/D.Anthracite (407) **Extra Info** - Fantastic wearing comfort due to the 4-way high stretch fabric in selected parts of the jacket- Style has been updated with a placket and new zip

Sizes XS-XXL

Box assortment

S	M	L	XL	XXL
2	4	3	2	1



(723)



(817)



(407)



(271)



(277)



(400)



(135)

3381 Pinewood® Wilda Padded Parka W's

NEW

Water column 15.000mm Respiration 20.000 gr/m2/24h

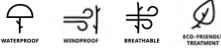

In Out

Fabric Recycled Polyester 100% **Information** - Wind and Waterproof membrane - Taped seams - Water repellent finish - Detachable hood **Colours** Moss Green (135), D.Sandstone (277), Black (400)
Extra Info - 3/4 long padded winter jacket for Dogsports and Everyday- 120 gram padding for extra warmth- Big front pockets with extra wide bellows- Backpack for dummies or dog leash- Fleece lined handwarmer pockets- 2-way zip - Reflexes

Sizes XS-XXL

Box assortment

S	M	L	XL	XXL
2	4	3	2	1



(400)



(816)



(135)

3480 Pinewood® Dog Sports Trainer Extreme Jacket W's

Water column 12.000 mm Respiration 30.000 g/m2/24h



In Out

Fabric Polyester 64% Cotton 34% Elastane 2% Shell fabric 2: Polyamide 96%, Elastane 4%
Information - Big size Collection - TC fabric with stretch for comfort - Wind and Waterproof membrane - Taped seams **Existing Colours** Moss Green (135), Black (400), D.Tomato/D.Red (816)
Extra Info - Reflecting pipings at yoke for extra visibility/safety- Cabin hook at waist and D-ring- Big front pockets with extra wide bellows and magnetic lock- Double bottle and/or dummy holders at the back pocket- Available in big size to 3XL

Sizes XS-3XL

Box assortment

S	M	L	XL	XXL
2	4	3	2	1



3210 Abisko Light Stretch Jacket W's



In Out

Fabric Polyamide 90% Elastane 10% **Information** - Highly stretchable - Light in weight - 4-Way stretch
 - BIONIC-FINISH® ECO water repellent treatment **Existing Colours** MossGreen/MossGreen (191), Black/D.Anthracite (407) **Extra Info** - Fabric 160 g/m2- 2-coloured- Modern asymmetric design

Sizes XS-XXL

Box assortment

S	M	L	XL	XXL
2	4	3	2	1



3252 Abisko Insulation Jacket W's



In Out

Fabric Polyamide 100% **Information** - Windproof - Tight fit - Padded for extra warmth - Light in weight
Existing Colours Burned Orange (501), Earth Plum (815), Black (400), Clover Green (735) **Extra Info** - Blow fibre, 100% Recycled polyester from PET bottles- 550 + Fillpower- Suitable as both 2nd layer insulation as well as 3rd layer- Chest pocket with zipper closure- DWR

Sizes XS-XXL

Box assortment

S	M	L	XL	XXL
2	4	3	2	1



3259 Abisko Insulation Hybrid Jacket W's

NEW



In Out

Fabric Recycled Polyester 100% Shellfabric 2: 92% Recycled Polyester, 8% Elastane **Information** - Water repellent finish - Power fleece - Stretch panel for comfort - Windproof front and back **Colours** Black (400), Olive Green (770), BrickPink/Burgundy (841) **Extra Info** - Padding at front and back, 80% goose down and 20% feather in filling (RDS Certified)- Fillpower, 600 cuin- Sleeves and sidepanel is in Recycled Power Fleece, 4 way stretch 240 gsm- High collar- 2 coloured zip

Sizes XS-XXL

Box assortment

S	M	L	XL	XXL
2	4	3	2	1



3280 Pinewood® Dog Sports Trainer Jacket W's



In Out

Fabric Polyester 64% Cotton 34% Elastane 2% Shell fabric 2: Polyamide 96%, Elastane 4% **Information** - Big size Collection - TC fabric with stretch for comfort - Waxed finish - Water repellent finish **Existing Colours** Moss Green (135), Black (400), D.Tomato/D.Red (816) **Extra Info** - Carbin hook at waist loop- No membrane- From A24 available in big size to 3XL

Sizes XS-3XL

Box assortment

S	M	L	XL	XXL
2	4	3	2	1

3303 Finnveden Hybrid Jacket W's

TC-Stretch

 WATER-REPELLENT

 BREATHABLE

 4-WAY STRETCH

 ECO-FRIENDLY TREATMENT

In

Out

Fabric Polyamide 96% Elastane 4% Shell fabric 2: Polyester 64%, Cotton 34%, 2% Elastane
Information - Highly stretchable - TC fabric with stretch for comfort - Waxed finish - Water repellent finish **Existing Colours** D.Brown (211), Fudge/Nougat (271), D.Olive/H.Olive (723), D.Red/D.Tomato (820), Black (400) **Extra Info** - No membrane- Fantastic wearing comfort due to the 4-way high stretch fabric in selected parts of the jacket

Sizes XS-XXL
Box assortment

S	M	L	XL	XXL
2	4	3	2	1

3820 Pinewood® Wool insulated Midlayer Jacket W's

 BREATHABLE

 ECO-FRIENDLY TREATMENT

In

Out

Fabric Polyamide 100% Padding: 60g/m2 wool padding **Information** - Breathable - Light in weight - Light padding for extra warmth - BIONIC-FINISH® ECO water repellent treatment **Existing Colours** Moss Green (135), Black (400) **Extra Info** - Thin insulation jacket with lavalan® sport padding, 60g/m2- Swedish wool - lavalan® is highly breathable, quick drying and it keeps you warm even when wet or when sweating. Due to this individual adaptability wool is a “temperature regulator” that keeps you warm in the cold and provides a cooling effect when it’s warm. Wool has it all - it is natural, renewable, biodegradable and functional all at once- lavalan® is machine washable- Outer fabric is 45g/m2 ripstop nylon - For more info visit www.lavalan.com

Sizes XS-XXL
Box assortment

S	M	L	XL	XXL
2	4	3	2	1



(244)



(407)



(582)



(135)

3184 Pinewood® Dog Sports 2.0 Vest W's

TC-Lite



BREATHABLE



DURABLE



ECO-FRIENDLY TREATMENT

In

Out

Fabric Polyester 65% Cotton 35% **Contrast:** 100% Polyester **Information** - Breathable - Light in weight - High ventilation mesh - Feminine cut **Existing Colours** Moss Green (135), Suede Brown/D.Olive (244), Black/D.Anthracite (407), Plum/D. Anthracite (582) **Extra Info** - Reflecting details for safety- D-ring in hand pocket possible to attach 1123 candy bag

Sizes XS-3XL

Box assortment

S	M	L	XL	XXL
2	4	3	2	1



(815)



(400)



(735)



(501)

3258 Abisko Insulation Vest W's

WINDPROOF



EXTRA WARM



ECO-FRIENDLY TREATMENT

In

Out

Fabric Polyamide 100% **Information** - Windproof - Tight fit - Padded for extra warmth - Light in weight **Existing Colours** Burned Orange (501), Earth Plum (815), Black (400), Clover Green (735) **Extra Info** - Blow fibre, 100% Recycled polyester from PET bottles- 550 + Fillpower- Suitable as both 2nd layer insulation as well as 3rd layer- Chest pocket with zipper closure- DWR

Sizes XS-XXL

Box assortment

S	M	L	XL	XXL
2	4	3	2	1



(400)



(816)



(135)

3281 Pinewood® Dog Sports Trainer Vest W's

WINDPROOF



WATER-REPELLENT



BREATHABLE



DURABLE



XL COLLECTION



ECO-FRIENDLY TREATMENT

In

Out

Fabric Polyester 64% Cotton 34% Elastane 2% **Information** - Big size Collection - TC fabric with stretch for comfort - Waxed finish - Water repellent finish **Existing Colours** Moss Green (135), Black (400), D.Tomato/D.Red (816) **Extra Info** - Reflecting pipings at yoke for safety- Carbin hook at waist loop- Big front pockets with extra wide bellows- Pocket for the mobile phone- Detachable black pocket bag, fits in both hand pockets- From A24 available in big size to 3XL

Sizes XS-3XL

Box assortment

S	M	L	XL	XXL
2	4	3	2	1



(400)



(135)

3821 Pinewood® Wool insulated Midlayer Vest W's

BREATHABLE



ECO-FRIENDLY TREATMENT

In

Out

Fabric Polyamide 100% **Padding:** 60g/m2 wool padding **Information** - Breathable - Light in weight - Light padding for extra warmth - BIONIC-FINISH® ECO water repellent treatment **Existing Colours** Moss Green (135), Black (400) **Extra Info** - Thin insulation jacket with lavalan® sport padding, 60g/m2- Swedish wool - lavalan® is highly breathable, quick drying and it keeps you warm even when wet or when sweating. Due to this individual adaptability wool is a "temperature regulator" that keeps you warm in the cold and provides a cooling effect when it's warm. Wool has it all - it is natural, renewable, biodegradable and functional all at once- lavalan® is machine washable- Outer fabric is 45g/m2 ripstop nylon- For more info visit www.lavalan.com

Sizes XS-XXL

Box assortment

S	M	L	XL	XXL
2	4	3	2	1



(412)

5590 Pinewood® Ultra Body-Heat Vest



In Out

Fabric Polyester 100% Contrast: 96% Polyamid, 4% Elastan. Padding: 100% Polyester **Information**
- Unisex - Padded for extra warmth - Stretchable side panels **Existing Colours** Black/Grey (412) **Extra Info** - USB charging- Powerbank minimum 2,4-3A needed (Powerbank not included)- Part of body with Thermo reflecting lining for extra warmth- The Ultra Body-Heat Advanced Technology reflective system gives 25% warmer comfort to the product- 2 soft carbon heating panels in the back of the vest (1 pc at lower back and 1 pc at shoulders)- 2 heating panels at frontpockets- The product should not be disposed of inhousehold waste. It should be considered electrical waste and therefore taken to an appropriate recycling centre.- Only available in Sweden and Germany

Sizes XS-3XL
Box assortment

S	M	L	XL	XXL
1	2	4	3	2



(502)

5920 Pinewood® Safety Vest

NEW

In Out

Fabric Polyester 100% **Information** - Breathable **Colours** Highvisual Orange (502) **Extra Info** - Chest pocket for radio on right side- One size grip fastener locked- CE marked- Pinewood logo at lower back

Sizes One
Box assortment

One
12



(724)

3064 Pinewood® Harriette Padded Fleece Jacket W'sIn Out

Fabric Polyester 100% Contrast: 100% Polyester Padding: 100% polyester **Information** - Windproof - Padded for extra warmth - Soft and silent - 280g Anti pilling fleece **Existing Colours** Green/Suedebrown (724) **Extra Info** * Polyester padding 120g in body /60g in sleeves.

Sizes XS-XXL**Box assortment**

S	M	L	XL	XXL
2	4	3	2	1



(815)



(835)



(100)



(400)



(501)

3065 Finnveden Fleece Jacket W'sIn Out

Fabric Recycled Polyester 100% **Information** - 230g Anti pilling fleece - Regular Fit - Adjustable bottom **Existing Colours** Burned Orange (501), Earth Plum (815), D.Tomato (835), Green (100), Black (400) **Extra Info** - Chest pocket with zip closure

Sizes XS-XXL**Box assortment**

S	M	L	XL	XXL
2	4	3	2	1



(242)

3066 Pinewood® Wildmark Membrane Fleece Jacket W's**Water column** 12.000 mm**Respiration** 30.000 g/m2/24hIn Out

Fabric Polyester 100% Contrast: 100% Polyester **Information** - 240g Anti pilling fleece - Wind and Waterproof membrane - Taped seams - Feminine cut **Existing Colours** H.Brown/Suede Brown (242)

Sizes XS-XXL**Box assortment**

S	M	L	XL	XXL
2	4	3	2	1



(815)



(400)



(100)

3069 Tiveden Fleece Sweater W'sIn Out

Fabric Polyester 100% **Information** - 180g Anti pilling fleece **Existing Colours** Green (100), Earth Plum (815), Black (400)

Sizes XS-XXL**Box assortment**

S	M	L	XL	XXL
2	4	3	2	1



(815)



(107)



(400)



(524)

3319 Finnveden Hoodie W's



4-WAY STRETCH

In Out

Fabric Recycled Polyester 92% Elastane 8% **Information** - Power fleece - Recycled Polyester - 4-Way stretch - Thumb hole at cuff **Existing Colours** Terracotta (524), Earth Plum (815), Olive (107), Black (400) **Extra Info** - 270 gsm

Sizes XS-XXL

Box assortment

S	M	L	XL	XXL
2	4	3	2	1



(400)



(621)



(135)

3366 Pinewood® Pile Fleece Jacket W's

NEW

TC-Lite



SILENT



EXTRA WARM

In Out

Fabric Recycled Polyester 100% Shellfabric 2, 64% Recycled Polyester,34% Cotton, 2% Elastane **Information** - Soft and silent - Contrasts in TC-Lite - Badge in synthetic leather **Colours** Moss Green (135), Black (400), CremeWhite/BrickPink (621) **Extra Info** - Sporty sherpa fleece jacket- Reinforced by TC for extra durability- Slightly Oversized- 2-way zip

Sizes XS-XXL

Box assortment

S	M	L	XL	XXL
2	4	3	2	1



(770)

3369 Pinewood® Forest Pile Fleece Jacket W's

NEW



SILENT



EXTRA WARM

In Out

Fabric Recycled Polyester 100% **Information** - Soft and silent **Colours** Olive Green (770) **Extra Info** - Sherpa fleece jacket- Optimal 2nd layer for extra warmth- Handwarmer pockets with zipper closure

Sizes XS-XXL

Box assortment

S	M	L	XL	XXL
2	4	3	2	1



(518)



(101)

3000 Pinewood® Canada Classic 2.0 Shirt W's



In Out

Fabric Acrylic 70% Wool 30% **Padding:** 100% Polyester **Information** - Padded for extra warmth - Soft and comfortable flannel shirt - Regular Fit - Wool blend material **Existing Colours** Green/Black (101), Red/Black (518) **Extra Info** - The Pinewood Classic! Where it all began 30 years ago...

Sizes XS-XXL

Box assortment

S	M	L	XL	XXL
2	4	3	2	1



(839)



(135)

3121 Abisko Trekking S/S Shirt W's



In Out

Fabric Polyester 86% Elastane 14% **Information** - Quick dry - Easy care moisture-wicking fabric **Existing Colours** Moss Green (135), Lantana Pink (839) **Extra Info** - Press button closure- Under arm laser cut ventilation - Glasses or optics wipe/cleaner in soft microfibre- Chest pocket with zipper closure- Hidden safety pocket with zipper closure in side seam for creditcard, cash and/or keys- Highly stretchable for great comfort- UV protection by high density weave- 95 g/m2- Planned delivery date April 1st

Sizes XS-XXL

Box assortment

S	M	L	XL	XXL
2	4	3	2	1



(839)



(135)

3122 Abisko Trekking L/S Shirt W's



In Out

Fabric Polyester 86% Elastane 14% **Information** - Quick dry - Easy care moisture-wicking fabric **Existing Colours** Moss Green (135), Lantana Pink (839) **Extra Info** - Press button closure- Under arm laser cut ventilation - Glasses or optics wipe/cleaner in soft microfibre- Chest pocket with zipper closure- Hidden safety pocket with zipper closure in side seam for creditcard, cash and/or keys- Highly stretchable for great comfort- UV protection by high density weave- 95 g/m2

Sizes XS-XXL

Box assortment

S	M	L	XL	XXL
2	4	3	2	1



(135)



(231)



(128)

3128 Pinewood® Safari L/S Shirt W's



In Out

Fabric Cotton 65% Polyester 35% **Information** - Breathable - Feminine cut - Regular Fit **Existing Colours** D.Olive (128), Moss Green (135), Sandstone (231) **Extra Info** - Long sleeved out- and indoor shirt - Environmentally friendly pre-wash- 2 chest pockets with flap- Durable fabric

Sizes XS-XXL

Box assortment

S	M	L	XL	XXL
2	4	3	2	1



(135)



(231)



(128)

3130 Pinewood® Safari S/S Shirt W's

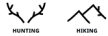

In Out

Fabric Cotton 65% Polyester 35% **Information** - Breathable - Feminine cut - Regular Fit **Existing Colours** D.Olive (128), Moss Green (135), Sandstone (231) **Extra Info** - Short sleeved out- and indoor shirt - Environmentally friendly pre-wash- 2 chest pockets with flap- Durable fabric

Sizes XS-XXL

Box assortment

S	M	L	XL	XXL
2	4	3	2	1



(501)



(581)



(757)



(135)

3225 Abisko Hiking Flanell Shirt W's



In Out

Fabric Polyester 72% Recycled Polyester 25% Elastane 3% **Information** - Breathable - Stretchable - Recycled Polyester - Functional pockets **Existing Colours** Moss Green (135), Burned Orange (501), Plum (581), Golden Hay (757) **Extra Info** - Large map sized chest pocket with zipper closure- Recycled Coolmax fibres for moisture wicking and comfort- 3% spandex for stretch and extra wearing comfort- Fabric composition will keep user warm also in wet conditions

Sizes XS-XXL

Box assortment

S	M	L	XL	XXL
2	4	3	2	1



(704)

3329 Pinewood® Wolf Shirt W's

In Out

Fabric Polyester 65% Cotton 35% Contrast: 88%Polyester, 12% Polyamide **Information** - Details in our hunting jacquard - Strap to secure rolled up sleeve - Button down collar **Existing Colours** Green/Terracotta (704) **Extra Info** - Chest pocket with zipper- Easy care fabric

Sizes XS-XXL

Box assortment

S	M	L	XL	XXL
2	4	3	2	1



(834)



(760)

3341 Pinewood® InsectSafe Shirt W's



In Out

Fabric Polyester 84% Elastane 16% **Information** - Breathable - InsectSafe® by Pinewood protects clothing against attacks from mosquitoes and ticks - Light in weight - 4-Way stretch **Existing Colours** Pine Green/Offwhite (760), Brick Pink/Offwhite (834)

Sizes XS-XXL

Box assortment

S	M	L	XL	XXL
2	4	3	2	1



(124)



(754)



(767)



(838)



(766)

3428 Pinewood® Prestwick Exclusive Shirt W's

NEW COLOUR

In Out

Fabric Cotton 100% **Contrast:** 100% Polyester **Information** - Soft and comfortable flannel shirt - Regular Fit - Details in synthetic suede leather - Perfect for hunting or outdoors **Colours** Green/Burned Orange (766) **Existing Colours** D.Green/Green (124), H.Olive/Plum (754), D.Green/Terracotta (767), Bordeaux/Beige (838) **Extra Info**

Sizes XS-XXL

Box assortment

S	M	L	XL	XXL
2	4	3	2	1



(274)



(773)

3429 Pinewood® Douglas Shirt W's

NEW COLOUR

Water column 12.000 mm

Respiration 30.000 g/m2/24h



In Out

Fabric Cotton 100% **Contrast:** 100% Polyester **Information** - Soft and comfortable flannel shirt - Windproof and water resistant membrane - Seams are not taped - Regular Fit **Colours** OliveGreen/Cr.White (773) **Existing Colours** Nougat/Beige (274) **Extra Info** - A perfect combo is with a vest on top of the windproof Douglas shirt

Sizes XS-XXL

Box assortment

S	M	L	XL	XXL
2	4	3	2	1



(741)

5367 Pinewood® Pile Overshirt

NEW

In Out

Fabric Recycled Polyester 70% Cotton 30% **Information** - Padded for extra warmth - Recycled Polyester - Pinewood label in synthetic leather - Regular Fit **Colours** D.Green/Bronze (741) **Extra Info** - Pile lined overshirt- Double chest pockets with flap- Polyester/Cotton blend

Sizes XS-3XL

Box assortment

M	L	XL	XXL
2	4	4	2



(842)



(188)



(770)

9327 Pinewood® Härjedalen Shirt W's

NEW COLOUR

In Out

Fabric Cotton 100% **Information** - Soft and comfortable flannel shirt - Perfect for hunting or outdoors **Colours** Olive Green (770), Burgundy/OliveGreen (842) **Existing Colours** D.Green/Offwhite (188) **Extra Info**

Sizes XS-XXL

Box assortment

S	M	L	XL	XXL
2	4	3	2	1



(224)



(829)



(135)

3148 Pinewood® InsectSafe Function Hoodie W's



In Out

Fabric Recycled Polyester 83% Lyocell 11% Spandex 6% **Information** - Breathable - InsectSafe® by Pinewood protects clothing against attacks from mosquitoes and ticks - Moisture-wicking fabric - Quick dry **Existing Colours** Moss Green (135), L.Khaki (224), Brick Pink (829) **Extra Info** - TENCEL™ is a trademark of Lenzing AG- Tencel is produced of renewable and biobased fibre- Drirelease® yarn- Regulates skin temperature and dries up to 4x faster- 140 gsm Single Jersey

Sizes XS-XXL

Box assortment

S	M	L	XL	XXL
2	4	3	2	1



(733)



(437)

3406 Abisko Merino Base Layer Half Zip W's



In Out

Fabric Wool 52% Viscose 40% Polyamide 8% **Information** - Tight fit - Garment hanger - Bamboo fibre - Wool blend material **Existing Colours** Smoke Black (437), D.Mossgreen (733) **Extra Info** - This garment is made from double layer fabric, the fibre closest to the body is made from Bamboo Viscose to give softness and comfort, it is also known to be naturally antibacterial. - Wool fibres give warmth despite being wet and is self cleaning.- By combining these fibres we give this product a long life and less effect on environment.

Sizes XS-XXL

Box assortment

S	M	L	XL	XXL
2	4	3	2	1



(733)



(437)

3407 Abisko Merino Base Layer Pants W's



In Out

Fabric Wool 52% Viscose 40% Polyamide 8% **Information** - Tight fit - Elasticated waist - Bamboo fibre - Wool blend material **Existing Colours** Smoke Black (437), D.Mossgreen (733) **Extra Info** - This garment is made from double layer fabric, the fibre closest to the body is made from Bamboo Viscose to give softness and comfort, it is also known to be naturally antibacterial. - Wool fibres give warmth despite being wet and is self cleaning.- By combining these fibres we give this product a long life and less effect on environment.

Sizes XS-XXL

Box assortment

S	M	L	XL	XXL
2	4	3	2	1



(235)

3479 Pinewood® Hurricane Full Zip Sweater W's

In Out

Fabric Wool 50% Polyamide 30% Linen 20% Contrast: 100% Polyester **Information** - Windproof - Seams are not taped - Water resistant - Knitted sweater with wool for comfort **Existing Colours** D.Brown Mel (235) **Extra Info** - Reinforcements in contrast fabric- Laminated membrane to the lining- Full zip knitted jacket/sweater for everyday use- High level of natural sustainable materials (70%)

Sizes XS-XXL

Box assortment

S	M	L	XL	XXL
2	4	3	2	1

3514 Pinewood® Everyday Travel Full Zip Hoodie W'sIn Out 

(408)



(819)



(142)

Sizes XS-XXL

Box assortment

S	M	L	XL	XXL
2	4	3	2	1

9349 Pinewood® Hurricane Sweater W's

Water column 12.000 mm

Respiration 30.000 g/m2/24h

In Out 

(563)



(142)



(423)



(378)

Fabric Wool 50% Acrylic 50% Contrast: 100% Polyester **Information** - Windproof - Seams are not taped - Water resistant - Knitted sweater with wool for comfort **Existing Colours** D.Navy Mel (378), D.Burgundy Mel (563), D.Green Mel (142), D.Grey Mel (423) **Extra Info** - Details in contrast fabric- Laminated membrane to the lining

Sizes XS-XXL

Box assortment

S	M	L	XL	XXL
2	4	3	2	1

3324 Pinewood® Active Fast-Dry T-Shirt W's



In Out

Fabric Recycled Polyester 65% Viscose 30% Elastane 5% 92% Lyocell / 8% Spandex **Existing Colours** Black (400), Pine Green (759), Lilac (822) **Extra Info** - TENCEL™ is a trademark of Lenzing AG- Tencel is produced of renewable and biobased fiber- Breathable- Moisture wicking fabric- 140 gsm single jersey

Sizes XS-XXL
Box assortment

S	M	L	XL	XXL
2	4	3	2	1

3445 Pinewood® Outdoor Life T-shirt W's

In Out

Fabric Organic Cotton 100% **Information** - Feminine cut - Pinewood logo print - Soft hand feeling **Existing Colours** Nougat (213), H.Olive (713), Pine Green (759), Raspberry Pink (826), Lantana Pink (839), D.Anthracite (443) **Extra Info** - Organic cotton - 220 g/m2- Peached surface

Sizes XS-XXL
Box assortment

S	M	L	XL	XXL
2	4	3	2	1

3447 Pinewood® 3-pack T-shirt W's

In Out

Fabric Organic Cotton 100% **Information** - 3-pack T-shirts containing colours Green (400), Hunting brown (209) & Khaki (208) **Existing Colours** White/Pine/Lantana (618), Green/H.Brown/Khaki (720) **Extra Info** - Oeko-Tex® 100- 160 g/m2

Sizes XS-XXL
Box assortment

S	M	L	XL
6	9	6	3

3449 Finnveden Recycled Outdoor T-shirt W's

In Out

Fabric Recycled Cotton 60% Recycled Polyester 40% **Information** - Feminine cut - Fabric with melange look - Perfect T-shirt for any day or outdoors **Existing Colours** L.Grey Mel Forest (463), D.Antr Mel Sunset (464), White Mel Pine Tree (619), Olive Mel PineTree (769) **Extra Info** - 100% Recycled fabric, Purewaste- V-neck- 180 g/m2- Fabric made from post production material waste - www.purewaste.com

Sizes XS-XXL
Box assortment

S	M	L	XL	XXL
2	4	3	2	1



(100)

3452 Pinewood® Red Deer T-shirt W'sIn Out

Fabric Organic Cotton 100% **Information** - Feminine cut - T-Shirt with Hunting print **Existing Colours** Green (100) **Extra Info** - Organic Cotton - GOTS certified- 180g

Sizes XS-XXL**Box assortment**

S	M	L	XL	XXL
2	4	3	2	1



(400)



(839)



(135)

3462 Pinewood® Function T-shirt W'sIn Out

Fabric Polyester 90% Elastane 10% **Information** - Breathable - Stretchable - Quick dry - Easy care moisture-wicking fabric **Existing Colours** Moss Green (135), Black (400), Lantana Pink (839) **Extra Info** - Dotted mesh construction enables humidity through the fabric easily- Reflex print- High evaporation sports fabric- 160 g/m2

Sizes XS-XXL**Box assortment**

S	M	L	XL	XXL
2	4	3	2	1



(209)



(100)

3466 Pinewood® Moose T-shirt W'sIn Out

Fabric Organic Cotton 100% **Information** - T-shirt print with Moose **Existing Colours** Green (100), H.Brown (209) **Extra Info** - Organic Cotton - 180 g/m2 - Genuine drawing by Hungarian artist Mr István Uracs uniquely made for Pinewood

Sizes XS-XXL**Box assortment**

S	M	L	XL	XXL
2	4	3	2	1



(713)

3467 Pinewood® Wild Boar T-shirt W'sIn Out

Fabric Organic Cotton 100% **Information** - T-Shirt with Hunting print **Existing Colours** H.Olive (713) **Extra Info** - Organic Cotton - GOTS certified- 180 g/m2 - Genuine drawing by Hungarian artist Mr István Uracs uniquely made for Pinewood

Sizes XS-XXL**Box assortment**

S	M	L	XL	XXL
2	4	3	2	1



(100)



(400)

9318 Pinewood® Ramsey Coolmax Polo Shirt W's



In Out

Fabric Polyester 100% **Information** - Breathable - Stretchable - Feminine cut - Easy Care **Existing**
Colours Black (400), Green (100) **Extra Info** - Quick-dry Coolmax fibres- Easy Care, wrinkles very little- 150 g/m2

Sizes XS-XXL

Box assortment

S	M	L	XL	XXL
2	4	3	2	1

Outdoor Kids/Junior





(212)



(365)



(582)



(425)



(153)

6085 Pinewood® Caribou TC Trousers K's

TC-Lite



BREATHABLE



DURABLE



4-WAY STRETCH



ECO-FRIENDLY TREATMENT

In

Out

Fabric Cotton 65% Polyester 35% Contrast: 92% Polyester, 8% Elastane **Information** - Durable and highly breathable TC-Lite material - Highly stretchable knees and seat - Elastic waist that you can adjust with buttons on sizes 104 to 140 - Elastic waist on sizes 152 to 176 **Existing Colours** MossGreen/Black (153), D.Brown/Black (212), StormBlue/D.Anthraci (365), Plum/D. Anthracite (582), Black/Black (425) **Extra Info** - The No.1 Allround hiking and everyday trousers for the kids!

Sizes 116-176

Box assortment

116	128	140	152	164	176
2	2	2	2	2	2



(153)

6392 Pinewood® Lappland Extreme 2.0 Trousers K's

Water column 12.000mm

Respiration 30.000 g/m2/24h

TC-1200



WATERPROOF



WINDPROOF



BREATHABLE



DURABLE



UV-PROTECTION



ANTI-MOSQUITO



ECO-FRIENDLY TREATMENT

In

Out

Fabric Polyester 65% Cotton 35% Contrast: 100% Polyamide **Information** - Wind and Waterproof membrane - Taped seams - Regular Fit - Badge in synthetic leather **Existing Colours** MossGreen/Black (153) **Extra Info** - Mobile pocket inside left leg pocket

Sizes 116-176

Box assortment

116	128	140	152	164	176
2	2	2	2	2	2



(153)



(321)



(425)



(527)



(801)



(138)

9985 Pinewood® Lappland Trousers K's

TC-Lite



WINDPROOF



BREATHABLE



DURABLE



UV-PROTECTION



ANTI-MOSQUITO



ECO-FRIENDLY TREATMENT

In

Out

Fabric Polyester 65% Cotton 35% Contrast: 100% Polyester **Information** - Breathable - Mosquito proof - UV proof - Durable and highly breathable TC-Lite material **Existing Colours** Mid Green/Black (138), MossGreen/Black (153), Black/Black (425), Fuchsia/Black (527), Rusty Pink/Black (801), Steelblue/Black (321)

Sizes 104-176

Box assortment

116	128	140	152	164	176
2	2	2	2	2	2



(100)

6065 Finnveden Kids Fleece JacketIn Out

Fabric Recycled Polyester 100% **Information** - 230g Anti pilling fleece - Adjustable bottom **Existing Colours** Green (100)

Sizes 116-176**Box assortment**

116	128	140	152	164	176
2	2	2	2	2	2



(518)

6069 Pinewood® Kids Fleece Shirt KanadaIn Out

Fabric Polyester 100% **Information** - 180g Anti pilling fleece - Adjustable bottom - Badge in synthetic leather **Existing Colours** Red/Black (518)

Sizes 116-176**Box assortment**

116	128	140	152	164	176
2	2	2	2	2	2



(153)

6390 Pinewood® Lappland Extreme 2.0 Jacket K's**Water column** 12.000 mm**Respiration** 30.000 g/m2/24h**TC-1200**In Out

Fabric Polyester 65% Cotton 35% Contrast: 100% Polyamide **Information** - Wind and Waterproof membrane - Taped seams - Detachable hood - Regular Fit **Existing Colours** MossGreen/Black (153)

Extra Info - Upgraded version of 9993 Lappland Extreme**Sizes** 116-176**Box assortment**

116	128	140	152	164	176
2	2	2	2	2	2



(142)



(423)

6648 Pinewood® Hurricane Sweater K's**Water column** 12.000 mm**Respiration** 30.000 g/m2/24hIn Out

Fabric Wool 50% Acrylic 50% Contrast: 100% Polyester **Information** - Windproof - Seams are not taped - Water resistant - Knitted sweater with wool for comfort **Existing Colours** D.Grey Mel (423), D.Green Mel (142) **Extra Info** - Details in contrast fabric- Laminated membrane to the lining

Sizes 116-176**Box assortment**

116	128	140	152	164	176
2	2	2	2	2	2



(823)



(839)



(713)



(759)

6445 Pinewood® Outdoor Life T-shirt K'sIn Out

Fabric Organic Cotton 100% **Information** - Pinewood logo print - Soft hand feeling **Existing Colours** Pine Green (759), L.Lilac (823), Lantana Pink (839), H.Olive (713) **Extra Info** - Organic cotton - 220 g/m2- Peached surface

Sizes 116-176**Box assortment**

116	128	140	152	164	176
2	2	2	2	2	2



(107)

6465 Pinewood® Fish T-shirt K'sIn Out

Fabric Organic Cotton 100% **Information** - T-shirt with Fish print **Existing Colours** Olive (107) **Extra Info** - Organic Cotton - GOTS certified- 180 g/m2- Genuine drawing by Hungarian artist Mr István Uracs uniquely made for Pinewood

Sizes 116-176**Box assortment**

116	128	140	152	164	176
2	2	2	2	2	2



(443)



(135)

1146 Pinewood® TC 2-Colour Cap K's

TC-Lite



In

Out

Fabric Polyester 65% Cotton 35% **Information** - Durable and highly breathable TC-Lite material

Existing Colours Moss Green (135), D.Anthracite (443) **Extra Info**

Sizes One

Box assortment

One
12

9924 Pinewood® Tree Knitted Hat K's



In

Out

Fabric Acrylic 96% Elastane 4% **Information** - Reversible - Soft hand feeling **Existing Colours**

Orange/Green (542)



(542)

Sizes One

Box assortment

One
12

Hunting Trousers Men's



115



(969)

5681 Furudal Active 2L Camou Trousers M's

Water column 12.000 mm

Respiration 30.000 g/m2/24h

In Out

Fabric Recycled Polyester 100% **Information** - Wind and Waterproof membrane - Taped seams - Light in weight - Splash proof zippers **Existing Colours** Strata (969) **Extra Info** - Fabric in Recycled polyester- Mechanical 2-way stretch

Sizes C44-C64, D96-D116

Box assortment

C48	C50	C52	C54	C56	C58	D96	D100	D104	D108	D112	D116
2	3	3	2	1	1	1	3	4	2	1	1



(969)

5691 Pinewood@ Hunter Pro Xtreme 2.0 Camou Trousers M's

Water column 12.000mm

Respiration 30.000 g/m2/24h

In Out

Fabric Polyester 100% Small contrast panels: 92% Polyester, 8 % Elastane **Information** - Big size Collection - Wind and Waterproof membrane - Taped seams - Ventilation zippers at sides **Existing Colours** Strata (969) **Extra Info** - Safety band integrated in small leg pocket at calf- Adjustable bottom with zipper and plastic buckle- 2-way stretch at back waist panel

Sizes C46-C64, D92-D124

Box assortment

C48	C50	C52	C54	C56	C58	D96	D100	D104	D108	D112	D116
2	3	3	2	1	1	1	3	4	2	1	1



(722)



(242)

5771 Furudal Active 2L Trousers M's

Water column 12.000 mm

Respiration 30.000 g/m2/24h

In Out

Fabric Recycled Polyester 100% **Information** - Wind and Waterproof membrane - Taped seams - Light in weight - Splash proof zippers **Existing Colours** H.Brown/Suede Brown (242), Mossgr/D.Mossgr (722) **Extra Info** - Fabric in Recycled polyester- Mechanical 2-way stretch

Sizes C44-C64, D96-D116

Box assortment

C48	C50	C52	C54	C56	C58	D96	D100	D104	D108	D112	D116
2	3	3	2	1	1	1	3	4	2	1	1



(135)

5809 Pinewood@ Thorn Resistant Trousers M's

Water column 12.000 mm

Respiration 30.000 g/m2/24h

In Out

Fabric Polyamide 100% Shell fabric 2: 88 % Polyamide, 12 % Cordura, Shell fabric 3: 92% Polyester, 8% Elastane **Information** - Wind and Waterproof membrane - Taped seams - Thorn resistant fabric - High ventilation mesh **Existing Colours** Moss Green (135) **Extra Info** - Durable Kevlar reinforcement starting above knees to the bottom of the leg. Also Kevlar at backside of lower leg- 1 layer thorn resistant lining- Adjustable bottom with zipper and plastic buckle- Bullets holders at backside leg pocket flaps.

Sizes C46-C58, D96-D116

Box assortment

C48	C50	C52	C54	C56	C58	D96	D100	D104	D108	D112	D116
2	3	3	2	1	1	1	3	4	2	1	1



(241)

5817 Småland Hunters Trousers M's

Water column 12.000 mm

Respiration 30.000 g/m2/24h

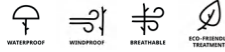
In Out

Fabric Polyester 88% Polyamide 12% Shell fabric 2: 100% Polyamide **Information** - Wind and Waterproof membrane - Taped seams - Regular Fit - D-rings **Existing Colours** Suede Brown (241) **Extra Info** - High level quality at entry price level- Adjustable bottom with zipper and plastic buckle- Leg pockets with press buttons - Raised back waist

Sizes C46-C60, D96-D120

Box assortment

C48	C50	C52	C54	C56	C58
2	3	3	2	1	1

D96	D100	D104	D108	D112	D116
1	3	4	2	1	1



(241)

5885 Abisko Småland 2.0 Trousers M's

Water column 12.000 mm

Respiration 30.000 g/m2/24h

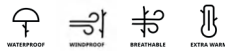
In Out

Fabric Polyester 100% Contrast: 100% Polyamide. Padding: 100% Polyester **Information** - Padded for extra warmth - Wind and Waterproof membrane - Big front pockets - Magnetic buttons at pockets **Existing Colours** Suede Brown (241) **Extra Info** - Detachable braces- Zipper and wedge at bottom leg

Sizes C44-C64, D96-D116

Box assortment

C48	C50	C52	C54	C56	C58
2	3	3	2	1	1

D96	D100	D104	D108	D112	D116
1	3	4	2	1	1



(135)

5891 Pinewood® Hunter Pro Xtreme 2.0 Trousers M's

Water column 12.000mm

Respiration 30.000 g/m2/24h

In Out

Fabric Polyamide 100% Shell fabric 2: Polyester 100% **Information** - Big size Collection - Wind and Waterproof membrane - Taped seams - Ventilation zippers at sides **Existing Colours** Moss Green (135) **Extra Info** - Safety band integrated in small leg pocket at calf- Adjustable bottom with zipper and plastic buckle- 2-way stretch at back waist panel- 5 year warranty

Sizes C44-C64, D92-D124, C148-C158

Box assortment

C48	C50	C52	C54	C56	C58
2	3	3	2	1	1

D96	D100	D104	D108	D112	D116
1	3	4	2	1	1



(114)

5893 Småland Forest Trousers M's

Water column 12.000 mm

Respiration 30.000 g/m2/24h

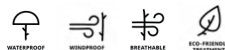
In Out

Fabric Recycled Polyester 100% Shell fabric 2: Recycled Polyester **Information** - Wind and Waterproof membrane - Taped seams - Ventilation zippers at sides - Bullet holders inside pockets **Existing Colours** H.Green (114) **Extra Info** - e.dye® solution - a waterless colour system- The environmentally friendly choice- Recycled polyester fabric- Adjustable bottom with zipper and plastic buckle- Leg pockets with magnet lock- 1 leg pocket with zip

Sizes C46-C64, D92-D124

Box assortment

C48	C50	C52	C54	C56	C58
2	3	3	2	1	1

D96	D100	D104	D108	D112	D116
1	3	4	2	1	1



5919 Furudal Expert 2L Hunting Trousers M's

NEW

Water column 12.000 mm Respiration 30.000 g/m2/24h

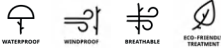

In Out

Fabric Recycled Polyester 88% Polyamide 12% Shell fabric 2: 92% Polyester, 8% Elastane
Information - Wind and Waterproof membrane - Taped seams - 2-Layer lamination - Ventilation zippers at sides
Colours Olive Green (770), OliveGreen/Orange (771) **Extra Info** - 4 way stretch at backseat for comfort- Leg pockets with big bellows and magnetic buttons - Adjustable bottom legs

Sizes C46-C60
Box assortment

C48	C50	C52	C54	C56	C58
2	3	3	2	1	1



5986 Furudal Caribou Hunt Extreme Trousers M's

Water column 12.000 mm Respiration 30.000 g/m2/24h



In Out

Fabric Polyester 88% Polyamide 12% Contrast: 92% Polyester, 8% Elastane **Information** - Tight fit - Wind and Waterproof membrane - Taped seams - Soft and silent
Existing Colours Suede Brown/D.Olive (244)

Sizes C44-C64, D92-D124
Box assortment

C48	C50	C52	C54	C56	C58
2	3	3	2	1	1

D96	D100	D104	D108	D112	D116
1	3	4	2	1	1



(989)

5685 Furudal Caribou Hunt Camou Trousers M'sIn Out

Fabric Polyester 88% Polyamide 12% Contrast: Polyester 92%, Elastane 8% **Information** - Breathable - Soft and silent - Ventilation zippers at sides - Regular Fit **Existing Colours** Strata/Moss Green (989)

Sizes C46-C64, D92-D124**Box assortment**

C48	C50	C52	C54	C56	C58
2	3	3	2	1	1

D96	D100	D104	D108	D112	D116
1	3	4	2	1	1



(135)

5819 Furudal Hunters Wool Trousers M'sIn Out

Fabric Wool 50% Polyester 50% **Information** - Regular Fit - D-rings - Elasticated waist **Existing Colours** Moss Green (135) **Extra Info** - No membrane - Wool blend material for extra warmth- Certified wool- Recycled polyester- Stretch at back waist panel for extra wearing comfort- Adjustable bottom with zipper and plastic buckle- Leg pockets with magnet lock

Sizes C46-C60, D96-D120**Box assortment**

C48	C50	C52	C54	C56	C58
2	3	3	2	1	1

D96	D100	D104	D108	D112	D116
1	3	4	2	1	1



(449)

5895 Pinewood® Wildboar Protect Inner PantsIn Out

Fabric Polyethylene 70% Polyester 20% Fiber glass 10% Shell fabric 2: 92% Polyamide, 8% Elastane **Information** - Elasticated waist **Existing Colours** D.Anthracite Mel (449) **Extra Info** - Protective inner pants approved in KWF/Germany Wildboar test (a certified testing institute for protective hunting and forestry workwear)- Double layers high-tech protective fabrics (one for cutproofness, one for puncture resistance)- Adjust depending on the weather! Wear under your ordinary hunting trousers, either with or without membrane- Average weight 0,8 kg. Light in weight compared to most existing wildboar protection trousers on the market- High airpermeability for good wearing comfort- Stretchable fabrics = comfortable to wear

Sizes XS-3XL**Box assortment**

M	L	XL	XXL
1	2	2	1



(135)



(128)

5905 Pinewood® Pro InsectSafe Trousers M'sIn Out

Fabric Polyester 64% Cotton 34% Elastane 2% **Information** - TC fabric with stretch for comfort - InsectSafe® by Pinewood protects clothing against attacks from mosquitoes and ticks - Regular Fit - Magnetic buttons at pockets **Existing Colours** D.Olive (128), Moss Green (135) **Extra Info** - 2 leg pockets with zip - Big leg pockets with flap and magnet lock, extra wide bellows for extra space- 2-way stretch- Bullet holders under pocket flap- Updated item name from S25

Sizes C46-C64**Box assortment**

C48	C50	C52	C54	C56	C58
2	3	3	2	1	1



(135)

5913 Furudal Thorn Resistant Light Trousers M's

NEW



In Out

Fabric Polyester 92% Elastane 8% Shell fabric 2: Kevlar 30%Para-aramid, 70% Polyamid
Information - Ventilation zippers at sides - 4-Way stretch - Regular Fit **Colours** Moss Green (135) **Extra Info** - Hunting hybrid trousers with a combo of highly durable Kevlar fabric and 4 way stretch- No membrane and no lining at top of trousers- Thorn resistant (not thornproof!) reinforcements - Adjustable bottom leg

Sizes C46-C60, D96-D120
Box assortment

C48	C50	C52	C54	C56	C58	D96	D100	D104	D108	D112	D116
2	3	3	2	1	1	1	3	4	2	1	1



(770)

5914 Furudal Hunters Hybrid Stretch Trousers M's

NEW



In Out

Fabric Polyamide 96% Elastane 4% Shell fabric 2: 92% Polyester, 8% Elastane **Information** - Water repellent finish - Ventilation zippers at sides - 4-Way stretch - Regular Fit **Colours** Olive Green (770)
Extra Info - Trousers in full stretch- 2-layer waterproof membrane up to above knee and at seat- 2 leg pockets with flap- Zipper closure at end of leg

Sizes C46-C60, D96-D120
Box assortment

C48	C50	C52	C54	C56	C58	D96	D100	D104	D108	D112	D116
2	3	3	2	1	1	1	3	4	2	1	1



(244)



(743)

5985 Furudal Caribou Hunt Trousers M's



In Out

Fabric Polyester 88% Polyamide 12% Contrast: 92% Polyester, 8% Elastane **Information** - Breathable - Soft and silent - Ventilation zippers at sides - Regular Fit **Existing Colours** D.MossGr/MossGr (743), Suede Brown/D.Olive (244) **Extra Info**

Sizes C44-C64, D92-D124, C148-C158
Box assortment

C48	C50	C52	C54	C56	C58	D96	D100	D104	D108	D112	D116
2	3	3	2	1	1	1	3	4	2	1	1

Hunting Jackets Men's



121



(986)



(910)



(969)

5680 Furudal Active 2L Camou Jacket M's

Water column 12.000 mm

Respiration 30.000 g/m2/24h

In Out

Fabric Recycled Polyester 100% **Information** - Wind and Waterproof membrane - Taped seams - Light in weight - Detachable hood **Existing Colours** Strata (969), Strata Blaze (986), Strata/Strata Blaze (910) **Extra Info** - Fabric in Recycled polyester- 2 pcs radio pockets- Mechanical 2-way stretch

Sizes S-3XL

Box assortment

S	M	L	XL	XXL
1	2	4	3	2



(986)

5684 Småland Abisko Camou 2.0 Jacket M's

NEW COLOUR

Water column 12.000 mm

Respiration 30.000 g/m2/24h

In Out

Fabric Polyester 100% Contrast: 88% Polyester, 12% Polyamide. Padding 100% Polyester **Information** - Padded for extra warmth - Wind and Waterproof membrane - Detachable hood - Big front pockets **Colours** Strata Blaze (986) **Extra Info** - Thermo reflecting insulation for extra warmth at back part- The Ultra Body-Heat Advanced Technology reflective system gives a 25% higher end consumer warmth comfort in the product

Sizes S-5XL

Box assortment

S	M	L	XL	XXL
1	2	4	3	2



(969)



(986)



(721)

5690 Pinewood® Hunter Pro Xtreme 2.0 Camou Jacket M's

Water column 12.000mm

Respiration 30.000 g/m2/24h

In Out

Fabric Polyester 100% Small contrast panels: 92% Polyester, 8% Elastane **Information** - Big size Collection - Wind and Waterproof membrane - Taped seams - Detachable hood **Existing Colours** Mossgr/Strata Blaze (721), Strata (969), Strata Blaze (986) **Extra Info** - Integrated braces- High visual orange collar for safety- Safety band with reflex integrated in small upper sleeve pocket- Hunter Pro Xtreme 2.0 updated with a functional and easily accessible GPS pocket. An added feature to an already great product.

Sizes S-5XL

Box assortment

M	L	XL	XXL
2	4	4	2



(722)



(242)

5770 Furudal Active 2L Jacket M's

Water column 12.000 mm

Respiration 30.000 g/m2/24h

In Out

Fabric Recycled Polyester 100% **Information** - Wind and Waterproof membrane - Taped seams - Light in weight - Detachable hood **Existing Colours** H.Brown/Suede Brown (242), Mossgr/D.Mossgr (722) **Extra Info** - Fabric in Recycled polyester- 2 pcs radio pockets- Mechanical 2-way stretch

Sizes S-3XL

Box assortment

S	M	L	XL	XXL
1	2	4	3	2



(192)

5812 Pinewood® Thorn Resistant Jacket M's

Water column 12.000 mm

Respiration 30.000 g/m2/24h



In

Out

Fabric Polyamide 100% Shell fabric 2: 100% Polyester Shell fabric 3: 30% Para-aramid, 70% Polyamide **Information** - Wind and Waterproof membrane - Taped seams - Thorn resistant fabric - Detachable hood **Existing Colours** Mossgreen/Orange (192) **Extra Info** - Durable Kevlar reinforcement at front part below waist and at sleeves from elbows- 1 layer thorn resistant lining same cut as cordura parts- 2 radio pockets with zip openings for antenna- 1 GPS pocket with zip

Sizes S-3XL

Box assortment

M	L	XL	XXL
2	4	4	2



(241)

5816 Småland Hunters Jacket M's

Water column 12.000 mm

Respiration 30.000 g/m2/24h



In

Out

Fabric Polyester 88% Polyamide 12% Shell fabric 2: 100% Polyamide **Information** - Wind and Waterproof membrane - Taped seams - Game pocket - Regular Fit **Existing Colours** Suede Brown (241) **Extra Info** - High level quality at entry price level- GPS pocket with zipper closure- Double radio pockets with antenna opening- Upper hand pockets with magnetic closure- Orange safety collar which can be smartly hidden

Sizes S-3XL

Box assortment

M	L	XL	XXL
2	4	4	2



(241)

5822 Furudal Hunters 2L Smock M's

Water column 12.000 mm

Respiration 30.000 g/m2/24h



In

Out

Fabric Recycled Polyester 100% **Information** - Stretchable - Wind and Waterproof membrane - Detachable hood - Zip opening from side **Existing Colours** Suede Brown (241) **Extra Info** - 2- layer lamination, fully taped shell- Recycled polyester- Soft and silent- Double radio pockets- Upper handwarmer pockets- Big front pocket- Safety sleeve band - detachable

Sizes S-3XL

Box assortment

M	L	XL	XXL
2	4	4	2



(241)

5884 Abisko Småland 2.0 Jacket M's

Water column 12.000 mm

Respiration 30.000 g/m2/24h



In

Out

Fabric Polyester 100% Contrast: 88% Polyester, 12% Polyamide. Padding 100% Polyester **Information** - Padded for extra warmth - Wind and Waterproof membrane - Detachable hood - Big front pockets **Existing Colours** Suede Brown (241) **Extra Info** - Thermo reflecting insulation for extra warmth at back part- The Ultra Body -Heat Advanced Technology reflective system gives a 25% higher end consumer warmth comfort in the product

Sizes S-5XL

Box assortment

S	M	L	XL	XXL
1	2	4	3	2



(135)

5890 Pinewood® Hunter Pro Xtreme 2.0 Jacket M's

Water column 12.000mm Respiration 30.000 g/m2/24h



In Out

Fabric Polyester 100% Shell fabric 2: 100% Polyamide, Shell fabric 3: 92% Polyester, 8% Elastane
Information - Big size Collection - Wind and Waterproof membrane - Taped seams - Detachable hood
Existing Colours Moss Green (135) **Extra Info** - Integrated braces- High visual orange collar for safety- 5 year warranty- Existing style Hunter Pro Xtreme 2.0 updated for A22 with a functional and easily accessible GPS pocket. An added feature to an already great product.

Sizes S-5XL

Box assortment

S	M	L	XL	XXL
1	2	4	3	2



(114)

5892 Småland Forest Padded Jacket M's

Water column 12.000 mm Respiration 30.000 g/m2/24h



In Out

Fabric Recycled Polyester 100% Shell fabric 2: Recycled Polyester Padding:35% Recycled polyester,65% Polyester
Information - Wind and Waterproof membrane - Taped seams - Detachable hood - Ventilation zippers at sides
Existing Colours H.Green (114) **Extra Info** - e.dye® solution - a waterless colour system- The environmentally friendly choice- Recycled polyester fabric- Light padded withThermolite® thin padding in 35% recycled polyester/65% Polyester- 2 Radio pockets - 1 GPS pocket with zip- High visual orange collar for safety- Safety band with reflex integrated in small upper sleeve pocket

Sizes S-3XL

Box assortment

M	L	XL	XXL
2	4	4	2



(771)



(770)

5918 Furudal Expert 2L Hunting Jacket M's

NEW

Water column 12.000 mm Respiration 30.000 g/m2/24h

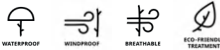

In Out

Fabric Recycled Polyester 88% Polyamide 12%
Information - Wind and Waterproof membrane - Taped seams - Detachable hood - 2-Layer lamination
Colours Olive Green (770), OliveGreen/Orange (771) **Extra Info** - Magnetic buttons on placket and front pockets- GPS pocket- Fleece lined handwarmer pockets- Double radio pockets- High Ventilation mesh lining- Inner pocket with zipper closure for extra safety

Sizes S-3XL

Box assortment

M	L	XL	XXL
1	2	2	1



(244)

5984 Furudal Caribou Hunt Extreme Jacket M's

Water column 12.000 mm Respiration 30.000 g/m2/24h



In Out

Fabric Polyester 100% Shell fabric 2: Polyester 88%, Polyamide 12% Shell fabric 3: Polyester 92%, Elastane 8%
Information - Wind and Waterproof membrane - Taped seams - Detachable hood - Ventilation zippers at sides
Existing Colours Suede Brown/D.Olive (244) **Extra Info** - GPS zip pocket- Double radio pockets- 4-way stretch at back part- Jacket match 5985, 5986 Caribou Hunt trousers

Sizes S-3XL

Box assortment

M	L	XL	XXL
2	4	4	2



(713)

5095 Pinewood® Tikaani TC-Stretch Anorak M's

TC-Stretch     

In Out

Fabric Polyester 64% Cotton 34% Elastane 2% Treatment: Waxed **Information** - Breathable - Stretchable - Mosquito proof - UV proof **Existing Colours** H.Olive (713) **Extra Info** - TC fabric with stretch for comfort

Sizes S-3XL

Box assortment

S	M	L	XL	XXL
1	2	4	3	2



(993)

5617 Furudal Light Hunters Camou Jacket M's

NEW

In Out

Fabric Polyester 100% **Information** - Breathable - No membrane - Chest pocket with opening for radio antenna - Official True Timber® Camou **Colours** Atera Camou (993) **Extra Info** - Light weight hunting jacket in durable woven polyester fabric- Large handwarmer pockets with zipper closures- No lining

Sizes S-3XL

Box assortment

M	L	XL	XXL
2	4	4	2



(972)

5661 Furudal Camou Cover Set M's



In Out

Fabric Polyester 100% **Information** - Loose fit - Set with jacket and trouser - Soft and silent - BIONIC-FINISH® ECO water repellent treatment **Existing Colours** Snow Camou (972) **Extra Info**

Sizes S-3XL

Box assortment

S	M	L	XL	XXL
1	2	4	3	2



(186)

5717 Småland Stretch Shell Jacket M's

In Out

Fabric Polyester 95% Elastane 5% **Information** - Windproof - Water resistant - Functional pockets - Adjustable bottom **Existing Colours** D.Olive/Suede Brown (186) **Extra Info** - Stretchshell jacket- Pockets come with zip closure- 3-Layer lamination- Seams are not taped

Sizes S-3XL

Box assortment

M	L	XL	XXL
2	4	4	2



(995)



(993)

5761 Furudal Camou Cover Set M's



ECO-FRIENDLY TREATMENT

In Out

Fabric Polyester 100% **Information** - Loose fit - Set with jacket and trouser - Soft and silent - Official True Timber® Camou **Existing Colours** Atera Camou (993), DRT Camou (995) **Extra Info** - New print Atera camou and DRT camou - Same style as 5661

Sizes S-3XL

Box assortment

M	L	XL	XXL
2	4	4	2

5813 Nydala Insulation Wool Parka M's



WINDPROOF



SILENT



EXTRA WARM

In Out

Fabric Wool 50% Recycled Polyester 50% **Contrast:** Polyester 100% **Padding/Filling:** Recycled polyester **Information** - Padded for extra warmth - No membrane - Detachable hood - Big front pockets **Existing Colours** Mossgreen/Suede Brown (182) **Extra Info** - Wool blend material for extra warmth. - Certified wool- Recycled polyester- Extra warm double insulation -1st layer: Thermolite® EcoMade T-Down filling in 100% Recycled polyester from PET bottles. 500 fillpower. 2nd layer: Thermolite® thin padding in 35% Recycled polyester/65% Polyester- Wool fibres give warmth despite being wet and is self cleaning.- High visual orange collar for safety - Safety band with reflex integrated in upper sleeve pocket- Inner cuff with thumbhole- Easy to combine with a wide set of trousers

Sizes S-3XL

Box assortment

M	L	XL	XXL
1	2	2	1



(182)

5815 Nydala Classic Quilt Jacket M's



ECO-FRIENDLY TREATMENT

In Out

Fabric Polyester 100% **Information** - Regular Fit - Embroidery application - Placket with both buttons and zipper **Existing Colours** Moss Green (135) **Extra Info** - Quilted Jacket with light padding- Corduroy inside collar for soft feeling- Check fabric lining- Fleece in hand pocket

Sizes S-3XL

Box assortment

M	L	XL	XXL
2	4	4	2



(135)

5818 Furudal Hunters Wool Jacket M's



BREATHABLE



SILENT

In Out

Fabric Wool 50% Polyester 50% **Information** - Soft and silent - Detachable hood - Game pocket - Regular Fit **Existing Colours** Moss Green (135) **Extra Info** - No membrane in body for extra breathability- Shoulder yoke and under arm with waterproof membrane- Wool blend material for extra warmth and strength- Certified wool- Recycled polyester- Double radio pockets incl GPS zip pocket- Naturally water repellent

Sizes S-3XL

Box assortment

M	L	XL	XXL
2	4	4	2



(135)



(400)



(135)

5820 Pinewood® Wool insulated Midlayer Jacket M's

BREATHABLE



ECO-FRIENDLY TREATMENT

In

Out

Fabric Polyamide 100% Padding: 60g/m2 wool padding **Information** - Breathable - Light in weight
 - Light padding for extra warmth - BIONIC-FINISH® ECO water repellent treatment **Existing Colours**
 Moss Green (135), Black (400) **Extra Info** - Thin jacket with lavalan® sport padding, 60g/m2- Swedish
 wool - lavalan® is highly breathable, quick drying and it keeps you warm even when wet or when
 sweating. Due to this individual adaptability wool is a "temperature regulator" that keeps you warm in
 the cold and provides a cooling effect when it's warm. Wool has it all - it is natural, renewable,
 biodegradable and functional all at once- lavalan® is machine washable- Outer fabric is 45g/m2
 ripstop nylon- For more info visit www.lavalan.com

Sizes S-3XL**Box assortment**

M	L	XL	XXL
2	4	4	2



(412)

5590 Pinewood® Ultra Body-Heat VestIn Out

Fabric Polyester 100% Contrast: 96% Polyamid, 4% Elastan. Padding: 100% Polyester **Information**
 - Unisex - Padded for extra warmth - Stretchable side panels **Existing Colours** Black/Grey (412) **Extra Info** - USB charging- Powerbank minimum 2,4-3A needed (Powerbank not included)- Part of body with Thermo reflecting lining for extra warmth- The Ultra Body-Heat Advanced Technology reflective system gives 25% warmer comfort to the product- 2 soft carbon heating panels in the back of the vest (1 pc at lower back and 1 pc at shoulders)- 2 heating panels at frontpockets- The product should not be disposed of inhousehold waste. It should be considered electrical waste and therefore taken to an appropriate recycling centre.- Only available in Sweden and Germany

Sizes XS-3XL**Box assortment**

S	M	L	XL	XXL
1	2	4	3	2



(986)

5621 Pinewood® Hunters Camou Vest

NEW

In Out

Fabric Polyester 100% **Information** - Breathable - Water repellent finish - Functional pockets - Official True Timber® Camou **Colours** Strata Blaze (986) **Extra Info** - Replaces Carl Vest - Strata Blaze pattern- Radio pocket on left side- 2 large front pockets with zipper closure

Sizes S-3XL**Box assortment**

M	L	XL	XXL
2	4	4	2



(537)

5719 Furudal Doghandler Vest M'sIn Out

Fabric Polyester 100% Contrast: 100% Polyamide **Information** - Water repellent - High ventilation mesh - Game pocket - D-rings **Existing Colours** Orange/Moss Green (537) **Extra Info** - Waist belt included- GPS zip pocket- Big front pockets- 2 radio pockets with zip openings for antenna- Zip wedge in sides to make the vest wider- Reflex at back

Sizes S-3XL**Box assortment**

M	L	XL	XXL
2	4	4	2



(990)

5721 Furudal Hunter Pro 2.0 Camou Vest M's

NEW

In Out

Fabric Polyester 100% **Information** - Big size Collection - Back pocket with zippers - BIONIC-FINISH® ECO water repellent treatment **Colours** Strata Blaze/Moss Gr (990) **Extra Info** - Updated version of our best selling hunters vest- Back pocket now with vertical zippers openings instead of horizontal- Front handwarmer pockets now entering from the side and with zipper closure- Durable shell fabric- Large front pockets with horizontal zipper closure

Sizes S-7XL**Box assortment**

M	L	XL	XXL
2	4	4	2



(400)



(135)

5821 Pinewood® Wool insulated Midlayer Vest M'sIn Out

Fabric Polyamide 100% Padding: 60g/m2 wool padding **Information** - Breathable - Light in weight
 - Light padding for extra warmth - BIONIC-FINISH® ECO water repellent treatment **Existing Colours**
 Moss Green (135), Black (400) **Extra Info** - Thin insulation vest with lavalan® sport padding, 60g/m2-
 Swedish wool - lavalan® is highly breathable, quick drying and it keeps you warm even when wet or
 when sweating. Due to this individual adaptability wool is a "temperature regulator" that keeps you
 warm in the cold and provides a cooling effect when it's warm. Wool has it all - it is natural, renewable,
 biodegradable and functional all at once- lavalan® is machine washable- Outer fabric is 45g/m2
 ripstop nylon- For more info visit www.lavalan.com

Sizes S-3XL**Box assortment**

M	L	XL	XXL
2	4	4	2



(241)

5824 Pinewood® Shooting Vest M'sIn Out

Fabric Polyester 88% Polyamide 12% Contrast 1: 100% Polyester, Contrast 2: 100% Polyester
Information - Big size Collection - Breathable - High ventilation mesh - Game pocket **Existing Colours**
 Suede Brown (241) **Extra Info** - Stylish and classical while hunting, shooting or even at work- Same
 style as 3805/5805 in new fabric and colour- Opening to insert pad for softening the rifle buttstock
 recoil - 1 pc pad included in the vest

Sizes S-3XL**Box assortment**

M	L	XL	XXL
2	4	4	2



(241)

5883 Abisko Småland Vest M'sIn Out

Fabric Polyester 88% Polyamide 12% Contrast: 100% Polyester **Information** - Big size Collection -
 Windproof - Tight fit - Padded for extra warmth **Existing Colours** Suede Brown (241) **Extra Info**

Sizes S-5XL**Box assortment**

M	L	XL	XXL
2	4	4	2



(502)

5920 Pinewood® Safety Vest

NEW

In Out

Fabric Polyester 100% **Information** - Breathable **Colours** Highvis Orange (502) **Extra Info** - Chest
 pocket for radio on right side- One size grip fastener locked- CE marked- Pinewood logo at lower back

Sizes One**Box assortment**

One
12



(135)

5983 Nydala Classic Vest M's

NEW



In Out

Fabric Recycled Polyester 100% **Information** - Padded for extra warmth **Colours** Moss Green (135)
Extra Info - Everyday as well as hunting classical jacket- Double front pockets

Sizes S-3XL
Box assortment

M	L	XL	XXL
2	4	4	2



(929)

8489 Pinewood® Karl Visibility Vest M's



In Out

Fabric Polyester 100% **Information** - Official Realtree® Camou - BIONIC-FINISH® ECO water repellent treatment **Existing Colours** AP Blaze (929)

Sizes S-3XL
Box assortment

M	L	XL	XXL
2	4	4	2



(502)

9220 Pinewood® Safety Vest M's

In Out

Fabric Polyester 100% 100% Polyamide **Existing Colours** Highvisual Orange (502)

Sizes One
Box assortment

One
12

Hunting Fleece Men's



131



(100)

5062 Pinewood® Comfy MicrofleeceSetIn Out

Fabric Polyester 100% **Information** - 180g Anti pilling fleece - Anti pilling fleece lining **Existing Colours** Green (100) **Extra Info**

Sizes S-3XL

Box assortment

S	M	L	XL	XXL
1	2	4	3	2



(724)

5064 Pinewood® Harrie Fleece Jacket M'sIn Out

Fabric Polyester 100% Contrast: 100% Polyester Padding: 100% polyester **Information** - Windproof - Padded for extra warmth - Soft and silent - 280g Anti pilling fleece **Existing Colours** Green/Suedebrown (724) **Extra Info**

Sizes S-5XL

Box assortment

S	M	L	XL	XXL
1	2	4	3	2



(242)

5066 Pinewood® Wildmark Membrane Fleece Jacket M's

Water column 12.000mm

Respiration 30.000 g/m2/24h

In Out

Fabric Polyester 100% Contrast: 100% Polyester **Information** - 240g Anti pilling fleece - Wind and Waterproof membrane - Taped seams - Adjustable bottom **Existing Colours** H.Brown/Suede Brown (242)

Sizes S-3XL

Box assortment

S	M	L	XL	XXL
1	2	4	3	2



(702)

5067 Pinewood® Prestwick Exclusive Fleece Jacket M'sIn Out

Fabric Polyester 100% Contrast: 100% Polyester **Information** - 240g Anti pilling fleece - Adjustable bottom - Details in synthetic suede leather - Badge in synthetic leather **Existing Colours** Olive Mel/Suede Brown (702)

Sizes S-3XL

Box assortment

S	M	L	XL	XXL
1	2	4	3	2

5101 Nydala Fleece Jacket M'sIn Out 

(242)

Fabric Recycled Polyester 100% **Information** - 230g Anti pilling fleece - Recycled Polyester - Adjustable bottom - Badge in synthetic leather **Existing Colours** H.Brown/Suede Brown (242) **Extra Info** - Fake suede leather tape at zip

Sizes S-3XL

Box assortment

S	M	L	XL	XXL
1	2	4	3	2

5366 Pinewood® Pile Fleece Jacket M's

NEW

TC-Lite

In Out 

(278)



(400)



(135)

Fabric Recycled Polyester 100% Shellfabric 2, 64% Recycled Polyester, 34% Cotton, 2% Elastane **Information** - Soft and silent - Contrasts in TC-Lite - Badge in synthetic leather **Colours** Moss Green (135), D.Sand/MossGreen (278), Black (400) **Extra Info** - Sporty sherpa fleece jacket- Reinforced by TC for extra durability- 2-way zip

Sizes S-3XL

Box assortment

M	L	XL	XXL
2	4	4	2

5369 Pinewood® Forest Pile Fleece Jacket M's

NEW

In Out 

(770)

Fabric Recycled Polyester 100% **Information** - Soft and silent **Colours** Olive Green (770) **Extra Info** - Sherpa fleece jacket- Optimal 2nd layer for extra warmth- Chest pocket with zipper closure- Handwarmer pockets with zipper closure

Sizes S-3XL

Box assortment

M	L	XL	XXL
2	4	4	2

5618 Furudal Reversible Camou Fleece Jacket M'sIn Out 

(269)



(268)

Fabric Polyester 100% **Information** - Windproof - Reversible - Water resistant - Ventilation zippers at sides **Existing Colours** H.Brown/Strata (268), H.Brown/Strata Blaze (269) **Extra Info** - 240 gr fleece (laminated)- 3-layer Ultra-soft lamination- Double radio pockets- Seams are not taped

Sizes S-5XL

Box assortment

M	L	XL	XXL
2	4	4	2



(268)



(269)

5619 Småland Hunters Camou Fleece Jacket M's



In Out

Fabric Recycled Polyester 100% Shell fabric 2: Polyester 100 % **Information** - Soft and silent - Chest pocket with opening for radio antenna - Regular Fit - Badge in synthetic leather **Existing**
Colours H.Brown/Strata Blaze (269), H.Brown/Strata (268) **Extra Info** - 240 g Recycled polyester fleece- 2 -layer waterproof fabric at shoulders, underarms and chest pocket for extra reinforcement and water resistance

Sizes S-3XL

Box assortment

M	L	XL	XXL
2	4	4	2



(209)

5714 Småland Hunters Half Zip Fleece Sweater M's

In Out

Fabric Recycled Polyester 100% Contrast: 100% Polyester **Information** - 180g Anti pilling fleece - Recycled Polyester - Pinewood label in synthetic leather - Details in synthetic suede leather **Existing**
Colours H.Brown (209) **Extra Info** - Half-zip opening at front- One chest pocket at left side with zip closure

Sizes S-5XL

Box assortment

M	L	XL	XXL
2	4	4	2



(114)

5715 Småland Forest Fleece Vest M's



In Out

Fabric Recycled Polyester 100% Contrast: Recycled Polyester 100% **Information** - Soft and silent - Regular Fit **Existing Colours** H.Green (114) **Extra Info** - e.dye® solution - a waterless colour system- The environmentally friendly choice- 240 g Recycled polyester fleece- Reinforcement on shoulders

Sizes S-3XL

Box assortment

M	L	XL	XXL
2	4	4	2



(267)

5718 Furudal Reversible Fleece Jacket M's



In Out

Fabric Polyester 100% **Information** - Windproof - Reversible - Water resistant - Ventilation zippers at sides **Existing Colours** H.Brown/Red (267) **Extra Info** - 240 gr fleece (laminated)- 3-layer Ultra-soft lamination- Double radio pockets- Seams are not taped

Sizes S-5XL

Box assortment

M	L	XL	XXL
2	4	4	2



(114)

5894 Småland Forest Fleece Jacket M'sIn Out

Fabric Recycled Polyester 100% Shell fabric 2: Recycled Polyester **Information** - 240g Anti pilling fleece - Soft and silent - Radio pocket - Chest pocket with opening for radio antenna **Existing Colours** H.Green (114) **Extra Info** - e.dye® solution - a waterless colour system- The environmentally friendly choice- Recycled polyester fleece

Sizes S-3XL**Box assortment**

M	L	XL	XXL
2	4	4	2



(994)



(992)

8761 Furudal Hunters Camou Fleece Jacket M'sIn Out

Fabric Recycled Polyester 100% **Information** - Big size Collection - 220g Anti pilling fleece - Opening for antenna - Official True Timber® Camou **Existing Colours** Strata Blaze/H.Green (992), Atera Camou/H.Green (994) **Extra Info** - Chest pocket with zipper closure

Sizes S-5XL**Box assortment**

M	L	XL	XXL
2	4	4	2



(186)

9495 Pinewood® Retriever Fleece Jacket M'sIn Out

Fabric Polyester 100% Contrast: 100% Polyester **Information** - Windproof - 240g Anti pilling fleece - Details in synthetic suede leather **Existing Colours** D.Olive/Suede Brown (186)

Sizes S-5XL**Box assortment**

M	L	XL	XXL
2	4	4	2



(114)

9564 Pinewood® Pirsch Fleece Vest M'sIn Out

Fabric Recycled Polyester 100% **Information** - Big size Collection - 230g Anti pilling fleece **Existing Colours** H.Green (114)

Sizes S-4XL**Box assortment**

M	L	XL	XXL
2	4	4	2

Hunting Shirts Men's

HUNTING SHIRTS MEN'S



137



(518)



(101)

5000 Pinewood® Canada Classic 2.0 Shirt M's

EXTRA WARM



XL COLLECTION

In

Out

Fabric Acrylic 70% Wool 30% **Padding:** 100% Polyester **Information** - Big size Collection - Padded for extra warmth - Regular Fit - Wool blend material **Existing Colours** Green/Black (101), Red/Black (518) **Extra Info** - The Pinewood Classic! Where it all began 30 years ago...

Sizes S-5XL

Box assortment

M	L	XL	XXL
2	4	4	2



(300)



(100)

5120 Pinewood® Outdoor S/S Shirt M's

HUNTING



UV PROTECTION



4-WAY STRETCH

In

Out

Fabric Polyester 92% Elastane 8% **Information** - Stretchable - Quick dry - Easy care moisture-wicking fabric **Existing Colours** Green (100), Blue (300) **Extra Info** - Press button closure- Glasses or optics wipe/cleaner in soft microfibre- High stretch comfort- Chest pocket without flap- UV protection through high density weave

Sizes S-3XL

Box assortment

M	L	XL	XXL
2	4	4	2



(135)



(231)



(128)

5128 Pinewood® Safari L/S Shirt M's

HUNTING



HIKING

In

Out

Fabric Cotton 65% Polyester 35% **Information** - Breathable - Regular Fit **Existing Colours** D.Olive (128), Moss Green (135), Sandstone (231) **Extra Info** - Long sleeved out- and indoor shirt - Environmentally friendly pre-wash- 2 chest pockets with flap- Durable fabric

Sizes S-3XL

Box assortment

M	L	XL	XXL
2	4	4	2



(135)



(231)



(128)

5130 Pinewood® Safari S/S Shirt M's

HUNTING



HIKING

In

Out

Fabric Cotton 65% Polyester 35% **Information** - Breathable - Regular Fit **Existing Colours** D.Olive (128), Moss Green (135), Sandstone (231) **Extra Info** - Short sleeved out- and indoor shirt - Environmentally friendly pre-wash- 2 chest pockets with flap- Durable fabric

Sizes S-3XL

Box assortment

M	L	XL	XXL
2	4	4	2



(704)

5329 Pinewood® Wolf Shirt M'sIn Out

Fabric Polyester 65% Cotton 35% Contrast: 88%Polyester, 12% Polyamide **Information** - Big size Collection - Tight fit - Easy Care - Details in our hunting jacquard **Existing Colours** Green/Terracotta (704) **Extra Info** - Chest pocket with zipper

Sizes S-5XL

Box assortment

M	L	XL	XXL
2	4	4	2



(760)



(386)

5341 Pinewood® InsectSafe Shirt M'sIn Out

Fabric Polyester 84% Elastane 16% **Information** - Breathable - InsectSafe® by Pinewood protects clothing against attacks from mosquitoes and ticks - Light in weight - 4-Way stretch **Existing Colours** Fog Blue/Offwhite (386), Pine Green/Offwhite (760) **Extra Info**

Sizes S-3XL

Box assortment

M	L	XL	XXL
2	4	4	2



(741)

5367 Pinewood® Pile Overshirt

NEW

In Out

Fabric Recycled Polyester 70% Cotton 30% **Information** - Padded for extra warmth - Recycled Polyester - Pinewood label in synthetic leather - Regular Fit **Colours** D.Green/Bronze (741) **Extra Info** - Pile lined overshirt- Double chest pockets with flap- Polyester/Cotton blend

Sizes XS-3XL

Box assortment

M	L	XL	XXL
2	4	4	2



(275)

5456 Furudal Pro Tracker Wool Shirt M'sIn Out

Fabric Acrylic 70% Wool 30% Contrast: Polyamide 100% **Information** - Regular Fit - Wool blend material - Perfect for hunting or outdoors - Badge in synthetic leather **Existing Colours** Beige/Suede Brown (275) **Extra Info** - Durable yoke and elbow patch in oxford fabric- Mesh lining in full body for higher ventilation and extra comfort - Loop at chest pocket for GPS/Radio

Sizes S-3XL

Box assortment

M	L	XL	XXL
2	4	4	2



(605)



(135)

5533 Nydala Grouse Shirt M's

In Out

Fabric Cotton 50% Lyocell 50% **Information** - Tight fit - Easy Care - Soft hand feeling - Perfect for hunting or outdoors **Existing Colours** Moss Green (135), Offwhite/Green (605) **Extra Info** - TENCEL™ is a trademark of Lenzing AG- Tencel is produced of renewable and biobased fiber- Slightly brushed- Hidden button down

Sizes S-3XL
Box assortment

M	L	XL	XXL
2	4	4	2



(844)



(711)



(756)



(770)

9026 Pinewood® Härjedalen Shirt M's

NEW COLOUR



In Out

Fabric Cotton 100% **Information** - Big size Collection - Soft and comfortable flannel shirt - Regular Fit - Perfect for hunting or outdoors **Colours** Olive Green (770), Terracotta/D.Sand (844) **Existing Colours** Green/Navy (711), H.Olive/Khaki (756) **Extra Info** - Available up to 5XL- Supplied with stand-up collar packing

Sizes S-5XL
Box assortment

M	L	XL	XXL
2	4	4	2

9126 Pinewood® Texas Shirt M's



In Out

Fabric Cotton 100% **Information** - Big size Collection - Only sold in boxes, mixed colours or red/black - Regular Fit **Existing Colours** Mix (000) **Extra Info** - Mixed box 36 pcs- 3-6 colours per box

Sizes S-5XL
Box assortment

M	L	XL	XXL
6	12	12	6

9428 Pinewood® Prestwick Exclusive Shirt M's

NEW COLOUR



In Out

Fabric Cotton 100% Contrast: 100% Polyester **Information** - Big size Collection - Soft and comfortable flannel shirt - Regular Fit - Details in synthetic suede leather **Colours** Green/Burned Orange (766) **Existing Colours** D.Green/Terracotta (767), Bordeaux/Beige (838) **Extra Info**

Sizes S-5XL
Box assortment

M	L	XL	XXL
2	4	4	2



(767)



(838)



(766)



(753)



(765)



(277)

9435 Pinewood® Cornwall Shirt M's

NEW COLOUR

In Out

Fabric Cotton 100% Contrast: 100% Polyester **Information** - Big size Collection - Soft and comfortable flannel shirt - Regular Fit - Details in synthetic suede leather **Colours** D.Sandstone (277) **Existing Colours** D.Green/D.Copper (753), Green/Pine Green (765) **Extra Info** - Chest pocket with zipper closure for extra safety (car keys, money)- Mesh lining in full body for higher ventilation and extra comfort - Available up to size 5XL

Sizes S-5XL

Box assortment

M	L	XL	XXL
2	4	4	2



(274)



(773)

9436 Pinewood® Douglas Shirt M's

NEW COLOUR

Water column 12.000 mm

Respiration 30.000 g/m2/24h

In Out

Fabric Cotton 100% Contrast: 100% Polyester **Information** - Big size Collection - Soft and comfortable flannel shirt - Windproof and water resistant membrane - Seams are not taped **Colours** OliveGreen/Cr.White (773) **Existing Colours** Nougat/Beige (274) **Extra Info** - A perfect combo is with a vest on top of the windproof Douglas shirt

Sizes S-5XL

Box assortment

M	L	XL	XXL
2	4	4	2



(189)



(101)



(518)



(540)



(279)

9525 Pinewood® Lumbo Shirt M's

NEW COLOUR

In Out

Fabric Cotton 100% **Information** - Tight fit - Soft and comfortable flannel shirt - Button down collar - Perfect for hunting or outdoors **Colours** Fudge/Blue (279) **Existing Colours** Olive/Suede Brown (189), Green/Black (101), Red/Black (518), Terracotta/Green (540)

Sizes S-3XL

Box assortment

M	L	XL	XXL
2	4	4	2

Hunting Knitwear Men's





(224)



(385)



(135)

5148 Pinewood® InsectSafe Function Hoodie M'sIn Out

Fabric Recycled Polyester 83% Lyocell 11% Spandex 6% **Information** - Breathable - InsectSafe® by Pinewood protects clothing against attacks from mosquitoes and ticks - Moisture-wicking fabric - Quick dry **Existing Colours** Moss Green (135), L.Khaki (224), Fog Blue (385) **Extra Info** - TENCEL™ is a trademark of Lenzing AG- Tencel is produced of renewable and biobased fiber- Drirelease® yarn- Regulates skin temperature and dries up to 4x faster- 140 gsm Single Jersey

Sizes S-3XL

Box assortment

M	L	XL	XXL
2	4	4	2

5368 Pinewood® Philip Knitted Sweater M's

NEW



(423)



(770)



(277)

In Out

Fabric Cotton 50% Acrylic 50% **Colours** D.Sandstone (277), D.Grey Mel (423), Olive Green (770) **Extra Info** - Higher T-neck collar in 2x2 rib- Contrast colour at inside of collar and at placket

Sizes S-3XL

Box assortment

M	L	XL	XXL
2	4	4	2

5468 Värnamo PW Logo Sweater

NEW COLOUR



(408)



(103)



(501)



(277)

In Out

Fabric Cotton 80% Polyester 20% **Information** - Brushed fleece inside for comfort - Embroidery application **Colours** D.Sandstone (277), Grey Mel (408) **Existing Colours** D.Green (103), Burned Orange (501) **Extra Info** - Pinewood logo teddy embroidery- 335 g/m2

Sizes XS-3XL

Box assortment

M	L	XL	XXL
2	4	4	2

5479 Pinewood® Hurricane Full Zip Sweater M'sIn Out 

(235)

Fabric Wool 50% Polyamide 30% Linen 20% Contrast: 100% Polyester **Information** - Windproof - Seams are not taped - Water resistant - Knitted sweater with wool for comfort **Existing Colours** D.Brown Mel (235) **Extra Info** - Reinforcements in contrast fabric- Laminated membrane to the lining- Full zip knitted jacket/sweater for everyday use- High level of natural sustainable materials (70%)

Sizes S-3XL

Box assortment

M	L	XL	XXL
2	4	4	2

5489 Pinewood® Lapland Merino Wool L/S T-shirt M's



In Out

Fabric Wool 50% Polyester 50% **Information** - Breathable - Soft single jersey for comfort - Moisture-wicking fabric - Easy Care **Existing Colours** Moss Green (135) **Extra Info** -180 gsm single jersey- Good protection against UV Light- Perfect merino wool T- shirt for hiking and all kinds of training due to fabric properties, superior moisture transport - Trevira® polyester

Sizes S-3XL
Box assortment

M	L	XL	XXL
2	4	4	2



5514 Pinewood® Everyday Travel Full Zip Sweater M's

In Out

Fabric Polyester 97% Elastane 3% **Information** - 4-Way stretch - Fabric with melange look - Thumb hole at cuff **Existing Colours** Grey Mel (408), D.Green Mel (142), Terracotta Mel (530) **Extra Info** - Scuba knit, waffle fabric- Full zip hoodie - Hand pockets with zipper closure

Sizes S-3XL
Box assortment

M	L	XL	XXL
2	4	4	2



9547 Pinewood® New Stormy Sweater M's



In Out

Fabric Wool 50% Acrylic 50% Contrast: 100% Polyamide **Information** - Big size Collection - Windproof - Badge in synthetic leather **Existing Colours** Brown Mel (207)

Sizes S-4XL
Box assortment

M	L	XL	XXL
2	4	4	2



9648 Pinewood® Hurricane Sweater M's

Water column 12.000 mm **Respiration** 30.000 g/m2/24h



In Out

Fabric Wool 50% Acrylic 50% Contrast: 100% Polyester **Information** - Windproof - Seams are not taped - Water resistant - Knitted sweater with wool for comfort **Existing Colours** D.Navy Mel (378), D.Green Mel (142), Brown Mel (207), D.Grey Mel (423) **Extra Info** - Details in contrast fabric- Laminated membrane to the lining

Sizes S-3XL
Box assortment

M	L	XL	XXL
2	4	4	2





(997)



(996)

5118 Pinewood® Air Vent Hoodie M's



In Out

Fabric Polyester 86% Elastane 14% **Information** - Stretchable - UV proof - Soft and silent - High ventilation mesh **Existing Colours** Green Camou (996), Beige Camou (997) **Extra Info** - High ventilation fabric with airy holes to maximize air circulation during warm and sunny days- UV 50+ by fabric construction- 4 way-stretch- Anti odour HeiQ Fresh FFL durable treatment. Silver-free and environmentally friendly. Biobased Amino Sugar Polymer. Oeko-tex, Bluesign. HeiQ is a registered brandname of HeiQ Materials AG, Switzerland.

Sizes S-3XL

Box assortment

M	L	XL	XXL
2	4	4	2



(759)



(400)

5324 Pinewood® Active Fast-Dry T-Shirt M's



In Out

Fabric Recycled Polyester 65% Viscose 30% Elastane 5% **Existing Colours** Black (400), Pine Green (759) **Extra Info** - TENCEL™ is a trademark of Lenzing AG- Tencel is produced of renewable and biobased fibre- Breathable- Moisture-wicking fabric- 140 gsm single jersey

Sizes S-3XL

Box assortment

M	L	XL	XXL
2	4	4	2



(213)



(759)



(314)



(443)



(393)



(713)



(501)



(103)

5445 Pinewood® Outdoor Life T-shirt M's



In Out

Fabric Organic Cotton 100% **Information** - Big size Collection - Pinewood logo print - Soft hand feeling **Existing Colours** D.Green (103), Nougat (213), D.Navy (314), L.Galaxy Blue (393), Burned Orange (501), Pine Green (759), D.Anthracite (443), H.Olive (713) **Extra Info** - Organic cotton - 220 g/m2- Peached surface

Sizes S-5XL

Box assortment

M	L	XL	XXL
2	4	4	2



(720)

5447 Pinewood® 3-pack T-shirt M's



In Out

Fabric Organic Cotton 100% **Information** - Big size Collection - 3-pack T-shirts containing colours Green (400), Hunting brown (209) & Khaki (208) **Existing Colours** Green/H.Brown/Khaki (720) **Extra Info** - Oeko-Tex® 100- 160 g/m2

Sizes S-5XL

Box assortment

M	L	XL	XXL
6	9	6	3



(100)

5452 Pinewood® Red Deer T-shirt M'sIn Out

Fabric Organic Cotton 100% **Information** - Big size Collection - T-Shirt with Hunting print **Existing**
Colours Green (100) **Extra Info** - Organic Cotton - 180g

Sizes S-5XL**Box assortment**

M	L	XL	XXL
2	4	4	2



(107)

5455 Pinewood® Roe Deer T-shirt M'sIn Out

Fabric Organic Cotton 100% **Information** - Big size Collection - T-Shirt with Hunting print **Existing**
Colours Olive (107) **Extra Info** - Organic Cotton - GOTS certified- 180g

Sizes S-5XL**Box assortment**

M	L	XL	XXL
2	4	4	2



(392)



(400)



(501)



(135)

5462 Pinewood® Function T-shirt M'sIn Out

Fabric Polyester 90% Elastane 10% **Information** - Breathable - Stretchable - Quick dry - Easy care moisture-wicking fabric **Existing Colours** Moss Green (135), Galaxy Blue (392), Black (400), Burned Orange (501) **Extra Info** - Dotted mesh construction enables humidity to escape through the fabric easily- Reflex print- High evaporation sports fabric- 160 g/m2

Sizes S-3XL**Box assortment**

M	L	XL	XXL
2	4	4	2



(107)

5465 Pinewood® Fish T-shirt M'sIn Out

Fabric Organic Cotton 100% **Information** - T-shirt with Fish print **Existing Colours** Olive (107) **Extra Info** - Organic Cotton - GOTS certified - 180 g/m2- Genuine drawing by Hungarian artist Mr István Uracs uniquely made for Pinewood

Sizes S-3XL**Box assortment**

M	L	XL	XXL
2	4	4	2



(100)

7447 Pinewood® Long Sleeve 2-Pack T-shirt M's



In Out

Fabric Cotton 100% Information - Big size Collection - 2-Pack - Badge in synthetic leather Existing Colours Green (100) Extra Info - 180 g/m2

Sizes S-5XL
Box assortment

M	L	XL	XXL
2	4	4	2



(100)

9447 Pinewood® 2-Pack T-shirt M's

In Out

Fabric Cotton 100% Information - 2-Pack Existing Colours Green (100) Extra Info - 180 g/m2

Sizes S-3XL
Box assortment

S	M	L	XL	XXL
2	6	8	6	2



(248)



(100)



(400)



(241)

9458 Pinewood® Ramsey Coolmax Polo Shirt M's



In Out

Fabric Polyester 100% Information - Breathable - Stretchable - Easy Care - Cooling Existing Colours Suede Brown (241), Mid Khaki (248), Green (100), Black (400) Extra Info - Quick-dry Coolmax fibres- Easy Care, wrinkles very little- 150 g/m2

Sizes S-3XL
Box assortment

M	L	XL	XXL
2	4	4	2

Hunting Women's



149



(969)

3681 Furudal Active 2L Camou Trousers W's

Water column 12.000 mm

Respiration 30.000 g/m2/24h

In Out

Fabric Recycled Polyester 100% **Information** - Wind and Waterproof membrane - Taped seams - Light in weight - Splash proof zippers **Existing Colours** Strata (969) **Extra Info** - Fabric in Recycled polyester- Mechanical 2-way stretch

Sizes 34-46

Box assortment

36	38	40	42	44
1	2	2	1	1



(969)

3691 Pinewood@ Hunter Pro Xtreme 2.0 Camou Trousers W's

Water column 12.000mm

Respiration 30.000 g/m2/24h

In Out

Fabric Polyester 100% Small contrast panels: 92% Polyester, 8 % Elastane **Information** - Wind and Waterproof membrane - Taped seams - Ventilation zippers at sides - Feminine cut **Existing Colours** Strata (969) **Extra Info** - Safety band with reflex integrated in small leg pocket at calf- Adjustable bottom with zipper and plastic buckle- 2-way stretch at back waist panel

Sizes 34-46

Box assortment

36	38	40	42	44
1	2	2	1	1



(722)



(242)

3771 Furudal Active 2L Trousers W's

Water column 12.000 mm

Respiration 30.000 g/m2/24h

In Out

Fabric Recycled Polyester 100% **Information** - Wind and Waterproof membrane - Taped seams - Light in weight - Splash proof zippers **Existing Colours** H.Brown/Suede Brown (242), Mossgr/D.Mossgr (722) **Extra Info** - Fabric in recycled Polyester- Mechanical 2-way stretch

Sizes 34-46

Box assortment

36	38	40	42	44
1	2	2	1	1



(241)

3817 Småland Hunters Trousers W's

Water column 12.000 mm

Respiration 30.000 g/m2/24h

In Out

Fabric Polyester 88% Polyamide 12% Shell fabric 2: 100% Polyamide **Information** - Big size Collection - Wind and Waterproof membrane - Taped seams - Regular Fit **Existing Colours** Suede Brown (241) **Extra Info** - High level quality at entry price level- Adjustable bottom with zipper and plastic buckle- Leg pockets with press buttons - Raised back waist- Change compared to sms - leg pocket to be moved backwards for better position. All sketches are correct- Available in big size to 50

Sizes 34-50

Box assortment

36	38	40	42	44
1	2	2	1	1

**3885 Abisko Småland 2.0 Trousers W's**

Water column 12.000 mm

Respiration 30.000 g/m2/24h

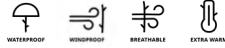
In Out

Fabric Polyester 100% Contrast 100% Polyamide. Padding: 100% Polyester **Information** - Padded for extra warmth - Wind and Waterproof membrane - Big front pockets - Magnetic buttons at pockets

Existing Colours Suede Brown (241) **Extra Info** - Detachable braces- Zipper and wedge at bottom leg

Sizes 34-46

Box assortment

36	38	40	42	44
1	2	2	1	1

**3891 Pinewood® Hunter Pro Xtreme 2.0 Trousers W's**

Water column 12.000mm

Respiration 30.000 g/m2/24h

In Out

Fabric Polyamide 100% Small contrast panels: 92% Polyester, 8 % Elastane **Information** - Wind and Waterproof membrane - Taped seams - Ventilation zippers at sides - Feminine cut **Existing Colours** Moss Green (135) **Extra Info** - Safety band with reflex integrated in small leg pocket at calf- Adjustable bottom with zipper and plastic buckle- 2-way stretch at back waist panel- 5 year warranty

Sizes 34-46, 34S-46S

Box assortment

36S	38S	40S	42S	44S
1	2	2	1	1

36	38	40	42	44
1	2	2	1	1

**3893 Småland Forest Trousers W's**

Water column 12.000 mm

Respiration 30.000 g/m2/24h

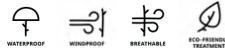
In Out

Fabric Recycled Polyester 100% Shell fabric 2: Recycled Polyester **Information** - Wind and Waterproof membrane - Taped seams - Ventilation zippers at sides - Feminine cut **Existing Colours** H.Green (114) **Extra Info** - e.dye® solution - a waterless colour system- The environmentally friendly choice- Recycled polyester fabric- Adjustable bottom with zipper and plastic buckle- Leg pockets with magnet lock- 1 leg pocket with zip

Sizes 34-46

Box assortment

36	38	40	42	44
1	2	2	1	1

**3919 Furudal Expert 2L Hunting Trousers W's**

NEW

Water column 12.000 mm

Respiration 30.000 g/m2/24h

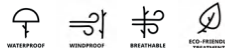
In Out

Fabric Recycled Polyester 88% Polyamide 12% **Information** - Wind and Waterproof membrane - Taped seams - 2-Layer lamination - Ventilation zippers at sides **Colours** Olive Green (770), OliveGreen/Orange (771) **Extra Info** - 4 way stretch at backseat for comfort- Leg pockets with big bellows and magnetic buttons - Adjustable bottom legs

Sizes 34-46

Box assortment

36	38	40	42	44
1	2	2	1	1



(244)

3986 Furudal Caribou Hunt Extreme Trousers W's

Water column 12.000 mm Respiration 30.000 g/m2/24h



In Out

Fabric Polyester 88% Polyamide 12% Contrast: 92% Polyester, 8% Elastane Information - Tight fit -
Wind and Waterproof membrane - Taped seams - Soft and silent Existing Colours Suede
Brown/D.Olive (244)

Sizes 34-46, 34S-46S

Box assortment

36S	38S	40S	42S	44S
1	2	2	1	1

36	38	40	42	44
1	2	2	1	1



(135)



(128)

3905 Pinewood® Pro InsectSafe Trousers W's

TC-Stretch



BREATHABLE



DURABLE



ANTI-MOSQUITO

In

Out

Fabric Polyester 64% Cotton 34% Elastane 2% **Information** - TC fabric with stretch for comfort - InsectSafe® by Pinewood protects clothing against attacks from mosquitoes and ticks - Regular Fit - Magnetic buttons at pockets **Existing Colours** D.Olive (128), Moss Green (135) **Extra Info** - 2 leg pockets with zip - Big leg pockets with flap and magnet lock, extra wide bellows for extra space- 2-way stretch- Bullet holders under pocket flap

Sizes 34-46**Box assortment**

36	38	40	42	44
2	4	3	2	1

3914 Furudal Hunters Hybrid Stretch Trousers W's

NEW



BREATHABLE



4-WAY STRETCH



ECO-FRIENDLY TECHNOLOGY

In

Out

Fabric Polyamide 96% Elastane 4% Shell fabric 2: 92% Polyester, 8% Elastane **Information** - Water repellent finish - Ventilation zippers at sides - 4-Way stretch - Regular Fit **Colours** Olive Green (770) **Extra Info** - Trousers in full stretch- 2-layer waterproof membrane up to above knee and at seat- 2 leg pockets with flap- Zipper closure at end of leg

Sizes 34-46**Box assortment**

36	38	40	42	44
1	2	2	1	1



(770)

3985 Furudal Caribou Hunt Trousers W's

BREATHABLE



4-WAY STRETCH



XL COLLECTION



ECO-FRIENDLY TECHNOLOGY

In

Out

Fabric Polyester 88% Polyamide 12% Contrast: 92% Polyester, 8% Elastane **Information** - Big size Collection - Breathable - Tight fit - Soft and silent **Existing Colours** Suede Brown/D.Olive (244) **Extra Info** - From A24 available in new sizes 34L-46L and up to 50

Sizes 34-50, 34S-46S, 34L-46L**Box assortment**

36	38	40	42	44
2	4	3	2	1

36S	38S	40S	42S	44S
2	4	3	2	1



(244)



(910)

3680 Furudal Active 2L Camou Jacket W's

Water column 12.000 mm Respiration 30.000 g/m2/24h



In Out

Fabric Recycled Polyester 100% **Information** - Wind and Waterproof membrane - Taped seams - Light in weight - Detachable hood **Existing Colours** Strata/Strata Blaze (910) **Extra Info** - Fabric in Recycled polyester- 2 pcs radio pockets- Mechanical 2-way stretch

Sizes XS-XXL

Box assortment

S	M	L	XL	XXL
1	2	2	1	1



(986)



(969)

3690 Pinewood® Hunter Pro Xtreme 2.0 Camou Jacket W's

Water column 12.000mm Respiration 30.000 g/m2/24h



In Out

Fabric Polyester 100% Small contrast panels: 92% Polyester, 8% Elastane **Information** - Wind and Waterproof membrane - Taped seams - Detachable hood - Ventilation zippers at sides **Existing Colours** Strata (969), Strata Blaze (986) **Extra Info** - Integrated braces- High visual orange collar for safety- Safety band with reflex integrated in small upper sleeve pocket- Hunter Pro Xtreme 2.0 updated with a functional and easily accessible GPS pocket. An added feature to an already great product.

Sizes XS-XXL

Box assortment

S	M	L	XL	XXL
1	2	2	1	1



(722)



(242)

3770 Furudal Active 2L Jacket W's

Water column 12.000 mm Respiration 30.000 g/m2/24h



In Out

Fabric Recycled Polyester 100% **Information** - Wind and Waterproof membrane - Taped seams - Light in weight - Detachable hood **Existing Colours** H.Brown/Suede Brown (242), Mossgr/D.Mossgr (722) **Extra Info** - Fabric in recycled Polyester- 2 pcs radio pockets- Mechanical 2-way stretch

Sizes XS-XXL

Box assortment

S	M	L	XL	XXL
1	2	2	1	1



(241)

3816 Småland Hunters Jacket W's

Water column 12.000 mm Respiration 30.000 g/m2/24h



In Out

Fabric Polyester 88% Polyamide 12% Shell fabric 2: 100% Polyamide **Information** - Big size Collection - Wind and Waterproof membrane - Taped seams - Game pocket **Existing Colours** Suede Brown (241) **Extra Info** - High level quality at entry price level- GPS pocket with zipper closure- Double radio pockets with antenna opening- Upper hand pockets with magnetic closure- Orange safety collar which can be smartly hidden - Available in big size 3XL

Sizes XS-3XL

Box assortment

S	M	L	XL	XXL
1	2	2	1	1



(241)

3884 Abisko Småland 2.0 Jacket W's

Water column 12.000 mm

Respiration 30.000 g/m2/24h

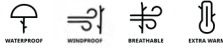
In Out **Fabric** Polyester 100% Contrast: 88% Polyester, 12% Polyamide. Padding 100% Polyester

Information - Padded for extra warmth - Wind and Waterproof membrane - Detachable hood - Feminine cut **Existing Colours** Suede Brown (241) **Extra Info** - Thermo reflecting insulation for extra warmth at back part- The Ultra Body-Heat Advanced Technology reflective system gives a 25% higher end consumer warmth comfort in the product- Detachable fake fur- Planned delivery date 15th of September

Sizes XS-XXL

Box assortment

S	M	L	XL	XXL
1	2	2	1	1



(135)

3890 Pinewood® Hunter Pro Xtreme 2.0 Jacket W's

Water column 12.000mm

Respiration 30.000 g/m2/24h

In Out

Fabric Polyester 100% Small contrast panels: 92% Polyester, 8% Elastane **Information** - Wind and Waterproof membrane - Taped seams - Detachable hood - Ventilation zippers at sides **Existing Colours** Moss Green (135) **Extra Info** - Integrated braces- High visual orange collar for safety- Safety band with reflex integrated in small upper sleeve pocket- 5 year warranty- Hunter Pro Xtreme 2.0 updated with a functional and easily accessible GPS pocket. An added feature to an already great product.

Sizes XS-XXL

Box assortment

S	M	L	XL	XXL
1	2	2	1	1



(114)

3892 Småland Forest Padded Jacket W's

Water column 12.000 mm

Respiration 30.000 g/m2/24h

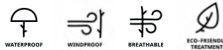
In Out

Fabric Recycled Polyester 100% Shell fabric 2: Recycled Polyester Padding: 35% Recycled Polyester, 65% Polyester **Information** - Wind and Waterproof membrane - Taped seams - Detachable hood - Ventilation zippers at sides **Existing Colours** H.Green (114) **Extra Info** - e.dye® solution - a waterless colour system- The environmentally friendly choice- Recycled polyester fabric- Light padded with Thermolite® thin padding in 35% Recycled polyester/65% Polyester- 2 Radio pockets - 1 GPS pocket with zip- High visual orange collar for safety- Safety band with reflex integrated in small upper sleeve pocket

Sizes XS-XXL

Box assortment

S	M	L	XL	XXL
1	2	2	1	1



(771)



(770)

3918 Furudal Expert 2L Hunting Jacket W's

NEW

Water column 12.000 mm

Respiration 30.000 g/m2/24h

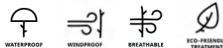
In Out

Fabric Recycled Polyester 88% Polyamide 12% **Information** - Wind and Waterproof membrane - Taped seams - Detachable hood - 2-Layer lamination **Colours** Olive Green (770), OliveGreen/Orange (771) **Extra Info** - Magnetic buttons on placket and front pockets- GPS pocket- Fleece lined handwarmer pockets- Double radio pockets- High Ventilation mesh lining- Inner pocket with zipper closure for extra safety

Sizes XS-XXL

Box assortment

S	M	L	XL	XXL
1	2	2	1	1



(244)

3984 Furudal Caribou Hunt Extreme Jacket W's

Water column 12.000 mm Respiration 30.000 g/m2/24h

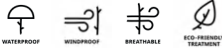

In Out

Fabric Polyester 100% Shell fabric 2: Polyester 88%, Polyamide 12% Shell fabric 3: Polyester 92%, Elastane 8% **Information** - Wind and Waterproof membrane - Taped seams - Detachable hood - Ventilation zippers at sides **Existing Colours** Suede Brown/D.Olive (244) **Extra Info** - GPS zip pocket- Double radio pockets- 4-way stretch at back part- Jacket match 3985, 3986 Caribou Hunt trousers

Sizes XS-XXL

Box assortment

S	M	L	XL	XXL
1	2	2	1	1

HUNTING JACKETS WOMEN'S



(135)

3815 Nydala Classic Quilt Jacket W's



In Out

Fabric Polyester 100% **Information** - Feminine cut - Embroidery application - Placket with both buttons and zipper **Existing Colours** Moss Green (135) **Extra Info** - Quilted Jacket with light padding- Corduroy inside collar for soft feeling- Check fabric lining- Fleece in hand pocket

Sizes XS-XXL

Box assortment

S	M	L	XL	XXL
2	4	3	2	1



(990)

3721 Furudal Hunter Pro 2.0 Camou Vest W's

NEW

In Out

Fabric Polyester 100% **Information** - Big size Collection - Big front pockets - BIONIC-FINISH® ECO water repellent treatment **Colours** Strata Blaze/Moss Gr (990) **Extra Info** - Updated version of our best selling hunters vest- Back pocket now with vertical zippers openings instead of horizontal- Front handwarmer pockets now entering from the side and with zipper closure- Shell fabric made in extra durable hunting microfibre- Large front pockets with horizontal zipper closure

Sizes XS-3XL

Box assortment

S	M	L	XL	XXL
2	4	3	2	1



(400)



(135)

3821 Pinewood® Wool insulated Midlayer Vest W'sIn Out

Fabric Polyamide 100% **Padding:** 60g/m2 wool padding **Information** - Breathable - Light in weight - Light padding for extra warmth - BIONIC-FINISH® ECO water repellent treatment **Existing Colours** Moss Green (135), Black (400) **Extra Info** - Thin insulation jacket with lavalan® sport padding, 60g/m2- Swedish wool - lavalan® is highly breathable, quick drying and it keeps you warm even when wet or when sweating. Due to this individual adaptability wool is a "temperature regulator" that keeps you warm in the cold and provides a cooling effect when it's warm. Wool has it all - it is natural, renewable, biodegradable and functional all at once- lavalan® is machine washable- Outer fabric is 45g/m2 ripstop nylon- For more info visit www.lavalan.com

Sizes XS-XXL

Box assortment

S	M	L	XL	XXL
2	4	3	2	1



(241)

3824 Pinewood® Shooting Vest W'sIn Out

Fabric Polyester 88% Polyamide 12% **Contrast 1:** 100% Polyester, **Contrast 2:** 100% Polyester **Information** - Breathable - High ventilation mesh - Game pocket - Front pockets for bullets **Existing Colours** Suede Brown (241) **Extra Info** - Stylish and classical while hunting, shooting or even at work- Same style as 3805/5805 in new fabric and colour- Opening to insert pad for softening the rifle buttstock recoil - 1 pc pad incl in the vest

Sizes XS-XXL

Box assortment

S	M	L	XL	XXL
2	4	3	2	1



(135)

3983 Nydala Classic Vest W's

NEW

In Out

Fabric Recycled Polyester 100% **Information** - Padded for extra warmth - Feminine cut - Adjustable waist **Colours** Moss Green (135) **Extra Info** - Everyday as well as hunting classical jacket- Double front pockets

Sizes XS-XXL

Box assortment

S	M	L	XL	XXL
2	4	3	2	1



(412)

5590 Pinewood® Ultra Body-Heat VestIn Out

Fabric Polyester 100% Contrast: 96% Polyamid, 4% Elastan. Padding: 100% Polyester **Information** - Unisex - Padded for extra warmth - Stretchable side panels **Existing Colours** Black/Grey (412) **Extra Info** - USB charging- Powerbank minimum 2,4-3A needed (Powerbank not included)- Part of body with Thermo reflecting lining for extra warmth- The Ultra Body-Heat Advanced Technology reflective system gives 25% warmer comfort to the product- 2 soft carbon heating panels in the back of the vest (1 pc at lower back and 1 pc at shoulders)- 2 heating panels at frontpockets- The product should not be disposed of inhousehold waste. It should be considered electrical waste and therefore taken to an appropriate recycling centre.- Only available in Sweden and Germany

Sizes XS-3XL**Box assortment**

S	M	L	XL	XXL
1	2	4	3	2



(502)

5920 Pinewood® Safety Vest

NEW

In Out

Fabric Polyester 100% **Information** - Breathable **Colours** Highvisual Orange (502) **Extra Info** - Chest pocket for radio on right side- One size grip fastener locked- CE marked- Pinewood logo at lower back

Sizes One**Box assortment**

One
12



(724)

3064 Pinewood® Harriette Padded Fleece Jacket W'sIn Out

Fabric Polyester 100% Contrast: 100% Polyester Padding: 100% polyester **Information** - Windproof - Padded for extra warmth - Soft and silent - 280g Anti pilling fleece **Existing Colours** Green/Suedebrown (724) **Extra Info** * Polyester padding 120g in body /60g in sleeves.

Sizes XS-XXL

Box assortment

S	M	L	XL	XXL
2	4	3	2	1



(242)

3066 Pinewood® Wildmark Membrane Fleece Jacket W's

Water column 12.000 mm

Respiration 30.000 g/m2/24h

In Out

Fabric Polyester 100% Contrast: 100% Polyester **Information** - 240g Anti pilling fleece - Wind and Waterproof membrane - Taped seams - Feminine cut **Existing Colours** H.Brown/Suede Brown (242)

Sizes XS-XXL

Box assortment

S	M	L	XL	XXL
2	4	3	2	1



(702)

3067 Pinewood® Diana Exclusive Fleece Jacket W'sIn Out

Fabric Polyester 100% Contrast: 100% Polyester **Information** - 240g Anti pilling fleece - Feminine cut - Adjustable bottom - Details in synthetic suede leather **Existing Colours** Olive Mel/Suede Brown (702)

Sizes XS-XXL

Box assortment

S	M	L	XL	XXL
2	4	3	2	1



(242)

3101 Nydala Fleece Jacket W'sIn Out

Fabric Recycled Polyester 100% **Information** - 230g Anti pilling fleece - Recycled Polyester - Adjustable bottom - Badge in synthetic leather **Existing Colours** H.Brown/Suede Brown (242) **Extra Info** - Fake suede leather tape at zip

Sizes XS-XXL

Box assortment

S	M	L	XL	XXL
2	4	3	2	1



(400)



(621)



(135)

3366 Pinewood® Pile Fleece Jacket W's

NEW

TC-Lite



In

Out

Fabric Recycled Polyester 100% Shellfabric 2, 64% Recycled Polyester, 34% Cotton, 2% Elastane
Information - Soft and silent - Contrasts in TC-Lite - Badge in synthetic leather **Colours** Moss Green (135), Black (400), CremeWhite/BrickPink (621) **Extra Info** - Sporty sherpa fleece jacket- Reinforced by TC for extra durability- Slightly Oversized- 2-way zip

Sizes XS-XXL

Box assortment

S	M	L	XL	XXL
2	4	3	2	1



(770)

3369 Pinewood® Forest Pile Fleece Jacket W's

NEW



In

Out

Fabric Recycled Polyester 100% **Information** - Soft and silent **Colours** Olive Green (770) **Extra Info** - Sherpa fleece jacket- Optimal 2nd layer for extra warmth- Handwarmer pockets with zipper closure

Sizes XS-XXL

Box assortment

S	M	L	XL	XXL
2	4	3	2	1



(268)



(269)

3619 Småland Hunters Camou Fleece Jacket W's



In

Out

Fabric Recycled Polyester 100% Shell fabric 2: Polyester 100 % **Information** - Soft and silent - Chest pocket with opening for radio antenna - Regular Fit - Badge in synthetic leather **Existing Colours** H.Brown/Strata Blaze (269), H.Brown/Strata (268) **Extra Info** - 240 gram Recycled polyester fleece- 2- layer waterproof fabric at shoulders, underarms and chest pocket for extra reinforcement and water resistance

Sizes XS-XXL

Box assortment

S	M	L	XL	XXL
2	4	3	2	1



(209)

3714 Småland Hunters Half Zip Fleece Sweater W's

In

Out

Fabric Recycled Polyester 100% Contrast: 100% Polyester **Information** - 180g Anti pilling fleece - Recycled Polyester - Details in synthetic suede leather - Badge in synthetic leather **Existing Colours** H.Brown (209) **Extra Info** - Half-zip opening at front- One chest pocket at left side with zip closure

Sizes XS-XXL

Box assortment

S	M	L	XL	XXL
2	4	3	2	1



(114)

3715 Småland Forest Fleece Vest W'sIn Out

Fabric Recycled Polyester 100% Contrast: Recycled Polyester 100% **Information** - Soft and silent - Regular Fit **Existing Colours** H.Green (114) **Extra Info** - e.dye® solution - a waterless colour system- The environmentally friendly choice- 240 g Recycled Polyester fleece- Reinforcement on shoulders

Sizes XS-XXL

Box assortment

S	M	L	XL	XXL
2	4	3	2	1



(114)

3894 Småland Forest Fleece Jacket W'sIn Out

Fabric Recycled Polyester 100% Shell fabric 2: Recycled Polyester **Information** - 240g Anti pilling fleece - Soft and silent - Radio pocket - Chest pocket with opening for radio antenna **Existing Colours** H.Green (114) **Extra Info** - e.dye® solution - a waterless colour system- The environmentally friendly choice- Recycled polyester fleece

Sizes XS-XXL

Box assortment

S	M	L	XL	XXL
2	4	3	2	1



(100)

5062 Pinewood® Comfy MicrofleeceSetIn Out

Fabric Polyester 100% **Information** - 180g Anti pilling fleece - Anti pilling fleece lining **Existing Colours** Green (100) **Extra Info**

Sizes S-3XL

Box assortment

S	M	L	XL	XXL
1	2	4	3	2



(518)



(101)

3000 Pinewood® Canada Classic 2.0 Shirt W's



In Out

Fabric Acrylic 70% Wool 30% Padding: 100% Polyester **Information** - Padded for extra warmth - Soft and comfortable flannel shirt - Regular Fit - Wool blend material **Existing Colours** Green/Black (101), Red/Black (518) **Extra Info** - The Pinewood Classic! Where it all began 30 years ago....

Sizes XS-XXL

Box assortment

S	M	L	XL	XXL
2	4	3	2	1



(135)



(231)



(128)

3128 Pinewood® Safari L/S Shirt W's

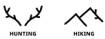

In Out

Fabric Cotton 65% Polyester 35% **Information** - Breathable - Feminine cut - Regular Fit **Existing Colours** D.Olive (128), Moss Green (135), Sandstone (231) **Extra Info** - Long sleeved out- and indoor shirt - Environmentally friendly pre-wash- 2 chest pockets with flap- Durable fabric

Sizes XS-XXL

Box assortment

S	M	L	XL	XXL
2	4	3	2	1



(135)



(231)



(128)

3130 Pinewood® Safari S/S Shirt W's

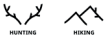

In Out

Fabric Cotton 65% Polyester 35% **Information** - Breathable - Feminine cut - Regular Fit **Existing Colours** D.Olive (128), Moss Green (135), Sandstone (231) **Extra Info** - Short sleeved out- and indoor shirt - Environmentally friendly pre-wash- 2 chest pockets with flap- Durable fabric

Sizes XS-XXL

Box assortment

S	M	L	XL	XXL
2	4	3	2	1



(704)

3329 Pinewood® Wolf Shirt W's

In Out

Fabric Polyester 65% Cotton 35% Contrast: 88%Polyester, 12% Polyamide **Information** - Details in our hunting jacquard - Strap to secure rolled up sleeve - Button down collar **Existing Colours** Green/Terracotta (704) **Extra Info** - Chest pocket with zipper- Easy care fabric

Sizes XS-XXL

Box assortment

S	M	L	XL	XXL
2	4	3	2	1



(834)



(760)

3341 Pinewood® InsectSafe Shirt W'sIn Out

Fabric Polyester 84% Elastane 16% **Information** - Breathable - InsectSafe® by Pinewood protects clothing against attacks from mosquitoes and ticks - Light in weight - 4-Way stretch **Existing Colours** Pine Green/Offwhite (760), Brick Pink/Offwhite (834)

Sizes XS-XXL**Box assortment**

S	M	L	XL	XXL
2	4	3	2	1



(124)



(754)



(767)



(838)



(766)

3428 Pinewood® Prestwick Exclusive Shirt W's**NEW COLOUR**In Out

Fabric Cotton 100% **Contrast:** 100% Polyester **Information** - Soft and comfortable flannel shirt - Regular Fit - Details in synthetic suede leather - Perfect for hunting or outdoors **Colours** Green/Burned Orange (766) **Existing Colours** D.Green/Green (124), H.Olive/Plum (754), D.Green/Terracotta (767), Bordeaux/Beige (838) **Extra Info**

Sizes XS-XXL**Box assortment**

S	M	L	XL	XXL
2	4	3	2	1



(274)



(773)

3429 Pinewood® Douglas Shirt W's**NEW COLOUR****Water column** 12.000 mm**Respiration** 30.000 g/m2/24hIn Out

Fabric Cotton 100% **Contrast:** 100% Polyester **Information** - Soft and comfortable flannel shirt - Windproof and water resistant membrane - Seams are not taped - Regular Fit **Colours** OliveGreen/Cr.White (773) **Existing Colours** Nougat/Beige (274) **Extra Info** - A perfect combo is with a vest on top of the windproof Douglas shirt

Sizes XS-XXL**Box assortment**

S	M	L	XL	XXL
2	4	3	2	1



(605)



(135)

3533 Nydala Grouse Shirt W'sIn Out

Fabric Cotton 50% Lyocell 50% **Information** - Easy Care - Soft hand feeling - Perfect for hunting or outdoors **Existing Colours** Moss Green (135), Offwhite/Green (605) **Extra Info** - TENCEL™ is a trademark of Lenzing AG- Tencel is produced of renewable and biobased fiber- Slightly brushed- Hidden button-down

Sizes XS-XXL**Box assortment**

S	M	L	XL	XXL
2	4	3	2	1



(741)

5367 Pinewood® Pile Overshirt

NEW

In Out

Fabric Recycled Polyester 70% Cotton 30% **Information** - Padded for extra warmth - Recycled Polyester - Pinewood label in synthetic leather - Regular Fit **Colours** D.Green/Bronze (741) **Extra Info** - Pile lined overshirt- Double chest pockets with flap- Polyester/Cotton blend

Sizes XS-3XL

Box assortment

M	L	XL	XXL
2	4	4	2



(842)



(188)



(770)

9327 Pinewood® Härjedalen Shirt W's

NEW COLOUR

In Out

Fabric Cotton 100% **Information** - Soft and comfortable flannel shirt - Perfect for hunting or outdoors **Colours** Olive Green (770), Burgundy/OliveGreen (842) **Existing Colours** D.Green/Offwhite (188) **Extra Info**

Sizes XS-XXL

Box assortment

S	M	L	XL	XXL
2	4	3	2	1



(224)



(829)



(135)

3148 Pinewood® InsectSafe Function Hoodie W'sIn Out

Fabric Recycled Polyester 83% Lyocell 11% Spandex 6% **Information** - Breathable - InsectSafe® by Pinewood protects clothing against attacks from mosquitoes and ticks - Moisture-wicking fabric - Quick dry **Existing Colours** Moss Green (135), L.Khaki (224), Brick Pink (829) **Extra Info** - TENCEL™ is a trademark of Lenzing AG- Tencel is produced of renewable and biobased fibre- Drirelease® yarn- Regulates skin temperature and dries up to 4x faster- 140 gsm Single Jersey

Sizes XS-XXL

Box assortment

S	M	L	XL	XXL
2	4	3	2	1

3479 Pinewood® Hurricane Full Zip Sweater W'sIn Out 

(235)

Fabric Wool 50% Polyamide 30% Linen 20% Contrast: 100% Polyester **Information** - Windproof - Seams are not taped - Water resistant - Knitted sweater with wool for comfort **Existing Colours** D.Brown Mel (235) **Extra Info** - Reinforcements in contrast fabric- Laminated membrane to the lining- Full zip knitted jacket/sweater for everyday use- High level of natural sustainable materials (70%)

Sizes XS-XXL

Box assortment

S	M	L	XL	XXL
2	4	3	2	1

3514 Pinewood® Everyday Travel Full Zip Hoodie W'sIn Out 

(408)



(819)



(142)

Fabric Polyester 97% Elastane 3% **Information** - 4-Way stretch - Fabric with melange look - Thumb hole at cuff **Existing Colours** D.Green Mel (142), Grey Mel (408), Earth Plum Mel (819) **Extra Info** - Scuba knit, waffle fabric - Full zip hoodie - Hand pockets with zipper closure

Sizes XS-XXL

Box assortment

S	M	L	XL	XXL
2	4	3	2	1

9349 Pinewood® Hurricane Sweater W's

Water column 12.000 mm

Respiration 30.000 g/m2/24h

In Out 

(563)



(142)



(423)



(378)

Fabric Wool 50% Acrylic 50% Contrast: 100% Polyester **Information** - Windproof - Seams are not taped - Water resistant - Knitted sweater with wool for comfort **Existing Colours** D.Navy Mel (378), D.Burgundy Mel (563), D.Green Mel (142), D.Grey Mel (423) **Extra Info** - Details in contrast fabric- Laminated membrane to the lining

Sizes XS-XXL

Box assortment

S	M	L	XL	XXL
2	4	3	2	1



(759)



(822)



(400)

3324 Pinewood® Active Fast-Dry T-Shirt W'sIn Out

Fabric Recycled Polyester 65% Viscose 30% Elastane 5% 92% Lyocell / 8% Spandex **Existing Colours** Black (400), Pine Green (759), Lilac (822) **Extra Info** - TENCEL™ is a trademark of Lenzing AG- Tencel is produced of renewable and biobased fiber- Breathable- Moisture wicking fabric- 140 gsm single jersey

Sizes XS-XXL**Box assortment**

S	M	L	XL	XXL
2	4	3	2	1



(713)



(443)



(759)



(826)



(839)



(213)

3445 Pinewood® Outdoor Life T-shirt W'sIn Out

Fabric Organic Cotton 100% **Information** - Feminine cut - Pinewood logo print - Soft hand feeling **Existing Colours** Nougat (213), H.Olive (713), Pine Green (759), Raspberry Pink (826), Lantana Pink (839), D.Anthracite (443) **Extra Info** - Organic cotton - 220 g/m2- Peached surface

Sizes XS-XXL**Box assortment**

S	M	L	XL	XXL
2	4	3	2	1



(720)



(618)

3447 Pinewood® 3-pack T-shirt W'sIn Out

Fabric Organic Cotton 100% **Information** - 3-pack T-shirts containing colours Green (400), Hunting brown (209) & Khaki (208) **Existing Colours** White/Pine/Lantana (618), Green/H.Brown/Khaki (720) **Extra Info** - Oeko-Tex® 100- 160 g/m2

Sizes XS-XXL**Box assortment**

S	M	L	XL
6	9	6	3



(100)

3452 Pinewood® Red Deer T-shirt W'sIn Out

Fabric Organic Cotton 100% **Information** - Feminine cut - T-Shirt with Hunting print **Existing Colours** Green (100) **Extra Info** - Organic Cotton - GOTS certified- 180g

Sizes XS-XXL**Box assortment**

S	M	L	XL	XXL
2	4	3	2	1



(400)



(839)



(135)

3462 Pinewood® Function T-shirt W'sIn Out

Fabric Polyester 90% Elastane 10% **Information** - Breathable - Stretchable - Quick dry - Easy care moisture-wicking fabric **Existing Colours** Moss Green (135), Black (400), Lantana Pink (839) **Extra Info** - Dotted mesh construction enables humidity through the fabric easily- Reflex print- High evaporation sports fabric- 160 g/m2

Sizes XS-XXL**Box assortment**

S	M	L	XL	XXL
2	4	3	2	1



(209)



(100)

3466 Pinewood® Moose T-shirt W'sIn Out

Fabric Organic Cotton 100% **Information** - T-shirt print with Moose **Existing Colours** Green (100), H.Brown (209) **Extra Info** - Organic Cotton - 180 g/m2 - Genuine drawing by Hungarian artist Mr István Uracs uniquely made for Pinewood

Sizes XS-XXL**Box assortment**

S	M	L	XL	XXL
2	4	3	2	1



(713)

3467 Pinewood® Wild Boar T-shirt W'sIn Out

Fabric Organic Cotton 100% **Information** - T-Shirt with Hunting print **Existing Colours** H.Olive (713) **Extra Info** - Organic Cotton - GOTS certified- 180 g/m2 - Genuine drawing by Hungarian artist Mr István Uracs uniquely made for Pinewood

Sizes XS-XXL**Box assortment**

S	M	L	XL	XXL
2	4	3	2	1



(100)



(400)

9318 Pinewood® Ramsey Coolmax Polo Shirt W'sIn Out

Fabric Polyester 100% **Information** - Breathable - Stretchable - Feminine cut - Easy Care **Existing Colours** Black (400), Green (100) **Extra Info** - Quick-dry Coolmax fibres- Easy Care, wrinkles very little- 150 g/m2

Sizes XS-XXL**Box assortment**

S	M	L	XL	XXL
2	4	3	2	1

Hunting Kids/Junior



169



(910)

6681 Furudal Active 2L Camou Trousers K's

Water column 12.000 mm

Respiration 30.000 g/m2/24h



WATERPROOF



WINDPROOF



BREATHABLE



SILENT



ECO-FRIENDLY TREATMENT

In

Out

Fabric Recycled Polyester 100% **Information** - Wind and Waterproof membrane - Taped seams - Light in weight - Splash proof zippers **Existing Colours** Strata/Strata Blaze (910) **Extra Info** - Fabric in Recycled polyester- Mechanical 2-way stretch

Sizes 116-176

Box assortment

116	128	140	152	164	176
2	2	2	2	2	2



(722)



(242)

6771 Furudal Active 2L Trousers K's

Water column 12.000 mm

Respiration 30.000 g/m2/24h



WATERPROOF



WINDPROOF



BREATHABLE



SILENT



ECO-FRIENDLY TREATMENT

In

Out

Fabric Recycled Polyester 100% **Information** - Wind and Waterproof membrane - Taped seams - Light in weight - Splash proof zippers **Existing Colours** H.Brown/Suede Brown (242), Mossgr/D.Mossgr (722) **Extra Info** - Fabric in Recycled polyester- Mechanical 2-way stretch

Sizes 116-176

Box assortment

116	128	140	152	164	176
2	2	2	2	2	2



(244)

6885 Pinewood® Caribou Hunt Trousers K's

BREATHABLE



4-WAY STRETCH



ECO-FRIENDLY TREATMENT

In

Out

Fabric Polyester 88% Polyamide 12% Contrast: 92% Polyester, 8% Elastane **Information** - Breathable - Soft and silent - Highly stretchable knees and seat - BIONIC-FINISH® ECO water repellent treatment **Existing Colours** Suede Brown/D.Olive (244)

Sizes 116-176

Box assortment

116	128	140	152	164	176
2	2	2	2	2	2



(142)



(423)

6648 Pinewood® Hurricane Sweater K's

Water column 12.000 mm

Respiration 30.000 g/m2/24h

In Out

Fabric Wool 50% Acrylic 50% **Contrast:** 100% Polyester **Information** - Windproof - Seams are not taped - Water resistant - Knitted sweater with wool for comfort **Existing Colours** D.Grey Mel (423), D.Green Mel (142) **Extra Info** - Details in contrast fabric- Laminated membrane to the lining

Sizes 116-176

Box assortment

116	128	140	152	164	176
2	2	2	2	2	2



(910)

6680 Furudal Active 2L Camou Jacket K's

Water column 12.000 mm

Respiration 30.000 g/m2/24h

In Out

Fabric Recycled Polyester 100% **Information** - Wind and Waterproof membrane - Taped seams - Light in weight - Detachable hood **Existing Colours** Strata/Strata Blaze (910) **Extra Info** - Fabric in Recycled polyester- Mechanical 2-way stretch- Radio pkt- Detachable security hood attached with press buttons making it easy to remove

Sizes 116-176

Box assortment

116	128	140	152	164	176
2	2	2	2	2	2



(722)



(242)

6770 Furudal Active 2L Jacket K's

Water column 12.000 mm

Respiration 30.000 g/m2/24h

In Out

Fabric Recycled Polyester 100% **Information** - Wind and Waterproof membrane - Taped seams - Light in weight - Detachable hood **Existing Colours** H.Brown/Suede Brown (242), Mossgr/D.Mossgr (722) **Extra Info** - Fabric in Recycled polyester- Mechanical 2-way stretch

Sizes 116-176

Box assortment

116	128	140	152	164	176
2	2	2	2	2	2



(992)

8961 Furudal Hunters Camou Fleece Jacket K'sIn Out

Fabric Polyester 100% **Information** - 220g Anti pilling fleece - Opening for antenna - Official True Timber® Camou **Existing Colours** Strata Blaze/H.Green (992) **Extra Info** - Chest pocket with zipper closure

Sizes 116-176

Box assortment

116	128	140	152	164	176
2	2	2	2	2	2



(241)

1919 Pinewood® Hunting Chair Backpack K's

In Out

Fabric Polyester 100% **Information** - Water repellent bottom of bag **Existing Colours** Suede Brown (241) **Extra Info** - Kids version is a slightly simplified version of the 9613 style where a few pockets have been removed- Removable chair- Approx 8 L- Height of seat 36cm- Maximum load chair 80 kg

Sizes One
Box assortment

One
6



(990)

8994 Pinewood® Camou Cap K's



In Out

Fabric Polyester 100% **Information** - Adjustable grip fastener - Official Realtree® Camou - BIONIC-FINISH® ECO water repellent treatment **Existing Colours** Strata Blaze/Moss Gr (990) **Extra Info** - 56cm

Sizes One
Box assortment

One
12





(100)

5001 Pinewood® Gremista Rain Jacket M's

Water column 8.000 mm

Respiration

In Out

Fabric Polyester 100% PU Coating **Information** - Wind and waterproof coating - Taped seams

Existing Colours Green (100)

Sizes S-3XL

Box assortment

S	M	L	XL	XXL
1	2	4	3	2



(100)

5002 Pinewood® Noss Rain Trousers M's

Water column 8.000 mm

Respiration

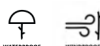
In Out

Fabric Polyester 100% PU Coating **Information** - Wind and waterproof coating - Taped seams

Existing Colours Green (100)

Sizes S-3XL

Box assortment

S	M	L	XL	XXL
1	2	4	3	2



(100)

9113 Pinewood® Southvest Hat

Water column 8.000 mm

Respiration

In Out

Fabric Polyester 100% PU Coating **Information** - Wind and waterproof coating - Taped seams

Existing Colours Green (100)

Sizes M-XL

Box assortment

M	L	XL
2	6	4



(120)



(100)

9163 Pinewood® Gustav Poncho

Water column 8.000 mm

Respiration

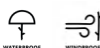
In Out

Fabric Polyester 100% PU Coating **Information** - Wind and waterproof coating - Taped seams

Existing Colours Green (100), Green/Orange (120)

Sizes One

Box assortment

One
12



(100)

9261 Pinewood® Chaps

Water column 8.000 mm

Respiration

In Out Fabric Polyester 100% PU Coating **Information** - Wind and waterproof coating - Taped seams**Existing Colours** Green (100)

Sizes One

Box assortment

One
12



(400)



(100)

9661 Pinewood® Rainfall Poncho

Water column 8.000 mm

Respiration 2.000 g/m2/24h (ASTM)

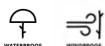
In Out Fabric Polyester 100% PU Coating **Information** - Wind and waterproof coating - Taped seams**Existing Colours** Green (100), Black (400)

Sizes One

Box assortment

One
12



(400)



(100)

9862 Pinewood® Tornado Extreme Rain Set

Water column 20.000 mm

Respiration 14.000 g/m2/24h

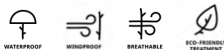
In Out Fabric Polyester 100% PU coating **Information** - Wind and waterproof coating - Taped seams -Elasticated waist - Adjustable bottom **Existing Colours** Green (100), Black (400)

Sizes S-5XL

Box assortment

M	L	XL	XXL
2	4	4	2





3085 Pinewood® Caribou TC Trousers W's



In Out

Fabric Polyester 65% Cotton 35% Contrast: 92% Polyester, 8% Elastane **Information** - Big size Collection - Durable and highly breathable TC-Lite material - Ventilation zippers at sides - Feminine cut
Existing Colours D.Brown/Black (212), StormBlue/D.Anthraci (365), L.Plum/Earth Plum (837), D.Olive (128), MossGreen/Black (153), Black/Black (425) **Extra Info**

Sizes 34-50, 34S-46S, 34L-46L

Box assortment

36	38	40	42	44	36S	38S	40S	42S	44S
2	4	3	2	1	2	4	3	2	1



3142 Pinewood® Wilda Stretch Shell Trousers W's

Water column 12.500 mm **Respiration** 5.000 g/m2/24h

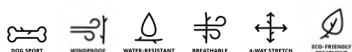

In Out

Fabric Polyester 100% **Information** - Windproof - Stretchable - 3-Layer fabric with high breathable membrane - Seams are not taped **Existing Colours** Moss Green (135), Earth Plum (815), D.Tomato (835), Black (400) **Extra Info** - Leg pocket with mesh ventilation- Hand pockets with zip- Pre-bent knees- Reflecting details for safety- Brushed fleece like lining for extra comfort and warmth

Sizes 34-46

Box assortment

36	38	40	42	44
2	4	3	2	1



3185 Pinewood® Caribou TC Extreme Trousers W's

Water column 12.000 mm **Respiration** 30.000 g/m2/24h



In Out

Fabric Polyester 65% Cotton 35% Contrast: 92% Polyester, 8% Elastane **Information** - Durable and highly breathable TC-Lite material - Wind and Waterproof membrane - Taped seams - Feminine cut
Existing Colours Black/Black (425)

Sizes 34-46

Box assortment

36	38	40	42	44
2	4	3	2	1



3482 Pinewood® Dog Sports Trainer Extreme Trousers W's

Water column 12.000 mm **Respiration** 30.000 g/m2/24h



In Out

Fabric Polyamide 96% Elastane 4% Shell fabric 2: Polyester 65%, Cotton 35% **Information** - Big size Collection - Highly stretchable - TC fabric with stretch for comfort - Wind and Waterproof membrane
Existing Colours Moss Green (135), D.Navy/Deep D.Navy (387), Black (400) **Extra Info** - D-ring at belt loop- Big leg pockets with wide bellows- Available in big size to 50

Sizes 34-50

Box assortment

36	38	40	42	44
2	4	3	2	1

**5085 Pinewood® Caribou TC Trousers M's**

TC-Lite    

In Out

Fabric Polyester 65% Cotton 35% Contrast: 92% Polyester 8% Elastane **Information** - Durable and highly breathable TC-Lite material - Ventilation zippers at sides - Regular Fit - Highly stretchable knees and seat **Existing Colours** D.Brown/Black (212), StormBlue/D.Anthraci (365), Black/Black (425), D.Anthraci/Black (446), B.Orange/Terracotta (831), D.Olive (128), MossGreen/Black (153), MidGreen/MossGreen (195), Terracotta/Grey (545) **Extra Info**

Sizes C42-C64, D92-D124, C148-C158

Box assortment

C48	C50	C52	C54	C56	C58
2	3	3	2	1	1

D96	D100	D104	D108	D112	D116
1	3	4	2	1	1

**5185 Pinewood® Caribou TC Extreme Trousers M's**

Water column 12.000 mm

Respiration 30.000 g/m2/24h

TC-Lite        

In Out

Fabric Polyester 65% Cotton 35% Contrast: 92% Polyester, 8% Elastane **Information** - Tight fit - Durable and highly breathable TC-Lite material - Wind and Waterproof membrane - Taped seams **Existing Colours** Black/Black (425), MossGreen/Black (153)

Sizes C44-C64, D92-D124

Box assortment







C48	C50	C52	C54	C56	C58
2	3	3	2	1	1

D96	D100	D104	D108	D112	D116
1	3	4	2	1	1

**5482 Pinewood® Dog Sports Trainer Extreme Trousers M's**

Water column 12.000 mm

Respiration 30.000 g/m2/24h

In Out

Fabric Polyamide 96% Elastane 4% Shell fabric 2: Polyester 65%, Cotton 35% **Information** - Highly stretchable - TC fabric with stretch for comfort - Wind and Waterproof membrane - Taped seams **Existing Colours** Black (400), Moss Green (135) **Extra Info** - D-ring at belt loop- Big leg pockets with wide bellows

Sizes C46-C60, D96-D120

Box assortment

C48	C50	C52	C54	C56	C58
2	3	3	2	1	1

D96	D100	D104	D108	D112	D116
1	3	4	2	1	1



3184 Pinewood® Dog Sports 2.0 Vest W's

TC-Lite    In Out

Fabric Polyester 65% Cotton 35% **Contrast:** 100% Polyester **Information** - Breathable - Light in weight - High ventilation mesh - Feminine cut **Existing Colours** Moss Green (135), Suede Brown/D.Olive (244), Black/D. Anthracite (407), Plum/D. Anthracite (582) **Extra Info** - Reflecting details for safety- D-ring in hand pocket possible to attach 1123 candy bag

Sizes XS-3XL

Box assortment

S	M	L	XL	XXL
2	4	3	2	1



3280 Pinewood® Dog Sports Trainer Jacket W's

      In Out

Fabric Polyester 64% Cotton 34% Elastane 2% **Shell fabric 2:** Polyamide 96%, Elastane 4% **Information** - Big size Collection - TC fabric with stretch for comfort - Waxed finish - Water repellent finish **Existing Colours** Moss Green (135), Black (400), D. Tomato/D. Red (816) **Extra Info** - Carbin hook at waist loop- No membrane- From A24 available in big size to 3XL

Sizes XS-3XL

Box assortment

S	M	L	XL	XXL
2	4	3	2	1



3281 Pinewood® Dog Sports Trainer Vest W's

      In Out

Fabric Polyester 64% Cotton 34% Elastane 2% **Information** - Big size Collection - TC fabric with stretch for comfort - Waxed finish - Water repellent finish **Existing Colours** Moss Green (135), Black (400), D. Tomato/D. Red (816) **Extra Info** - Reflecting pipings at yoke for safety- Carbin hook at waist loop- Big front pockets with extra wide bellows- Pocket for the mobile phone- Detachable black pocket bag, fits in both hand pockets- From A24 available in big size to 3XL

Sizes XS-3XL

Box assortment

S	M	L	XL	XXL
2	4	3	2	1



3369 Pinewood® Forest Pile Fleece Jacket W's

NEW

  In Out

Fabric Recycled Polyester 100% **Information** - Soft and silent **Colours** Olive Green (770) **Extra Info** - Sherpa fleece jacket- Optimal 2nd layer for extra warmth- Handwarmer pockets with zipper closure

Sizes XS-XXL

Box assortment

S	M	L	XL	XXL
2	4	3	2	1



(277)



(400)



(135)

3381 Pinewood@ Wilda Padded Parka W's

NEW

Water column 15.000mm

Respiration 20.000 gr/m2/24h



WATERPROOF



WINDPROOF



BREATHABLE



ECO-FRIENDLY TREATMENT

In

Out

Fabric Recycled Polyester 100% **Information** - Wind and Waterproof membrane - Taped seams - Water repellent finish - Detachable hood **Colours** Moss Green (135), D.Sandstone (277), Black (400) **Extra Info** - 3/4 long padded winter jacket for Dogsports and Everyday- 120 gram padding for extra warmth- Big front pockets with extra wide bellows- Backpack for dummies or dog leash- Fleece lined handwarmer pockets- 2-way zip - Reflexes

Sizes XS-XXL

Box assortment

S	M	L	XL	XXL
2	4	3	2	1



(400)



(816)



(135)

3480 Pinewood@ Dog Sports Trainer Extreme Jacket W's

Water column 12.000 mm

Respiration 30.000 g/m2/24h



WATERPROOF



WINDPROOF



BREATHABLE



DURABLE



XL COLLECTION



ECO-FRIENDLY TREATMENT

In

Out

Fabric Polyester 64% Cotton 34% Elastane 2% Shell fabric 2: Polyamide 96%, Elastane 4% **Information** - Big size Collection - TC fabric with stretch for comfort - Wind and Waterproof membrane - Taped seams **Existing Colours** Moss Green (135), Black (400), D.Tomato/D.Red (816) **Extra Info** - Reflecting pipings at yoke for extra visibility/safety- Cabin hook at waist and D-ring- Big front pockets with extra wide bellows and magnetic lock- Double bottle and/or dummy holders at the back pocket- Available in big size to 3XL

Sizes XS-3XL

Box assortment

S	M	L	XL	XXL
2	4	3	2	1



(242)

5066 Pinewood@ Wildmark Membrane Fleece Jacket M's

Water column 12.000mm

Respiration 30.000 g/m2/24h



WATERPROOF



WINDPROOF



BREATHABLE

In

Out

Fabric Polyester 100% Contrast: 100% Polyester **Information** - 240g Anti pilling fleece - Wind and Waterproof membrane - Taped seams - Adjustable bottom **Existing Colours** H.Brown/Suede Brown (242)

Sizes S-3XL

Box assortment

S	M	L	XL	XXL
1	2	4	3	2



(244)



(407)



(135)

5184 Pinewood@ Dog Sports 2.0 Vest M's

TC-Lite



BREATHABLE



DURABLE



XL COLLECTION



ECO-FRIENDLY TREATMENT

In

Out

Fabric Polyester 65% Cotton 35% Contrast: 100% Polyester **Information** - Big size Collection - Breathable - Light in weight - High ventilation mesh **Existing Colours** Moss Green (135), Suede Brown/D.Olive (244), Black/D.Anthracite (407) **Extra Info** - Reflecting details for safety- D-ring in hand pocket possible to attach 1123 candy bag

Sizes S-5XL

Box assortment

M	L	XL	XXL
2	4	4	2



(400)



(135)

5281 Pinewood® Dog Sports Trainer Vest M's



In Out

Fabric Polyester 64% Cotton 34% Elastane 2% **Information** - TC fabric with stretch for comfort - Waxed finish - Water repellent finish - Pocket with rubber opening for poop bags **Existing Colours** Moss Green (135), Black (400) **Extra Info** - Reflecting pipings at yoke for safety- Carbin hook at waist loop- Big front pockets with extra wide bellows- Pocket for the mobile phone- Detachable black pocket bag, fits in both hand pockets

Sizes S-3XL

Box assortment

M	L	XL	XXL
2	4	4	2



(770)

5369 Pinewood® Forest Pile Fleece Jacket M's

NEW



In Out

Fabric Recycled Polyester 100% **Information** - Soft and silent **Colours** Olive Green (770) **Extra Info** - Sherpa fleece jacket- Optimal 2nd layer for extra warmth- Chest pocket with zipper closure- Handwarmer pockets with zipper closure

Sizes S-3XL

Box assortment

M	L	XL	XXL
2	4	4	2



(135)



(400)

5480 Pinewood® Dog Sports Trainer Extreme Jacket M's

Water column 12.000 mm

Respiration 30.000 g/m2/24h



In Out

Fabric Polyester 64% Cotton 34% Elastane 2% Shell fabric 2: Polyamide 96%, Elastane 4% **Information** - TC fabric with stretch for comfort - Wind and Waterproof membrane - Taped seams - Waxed finish **Existing Colours** Black (400), Moss Green (135) **Extra Info** - Reflecting pipings at yoke for extra visibility/safety- Carbin hook at waist loop and D-ring- Big front pockets with extra wide bellows and magnetic lock- Double bottle and/or dummy holders outside of the back pocket- Planned delivery date is 1st of September

Sizes S-3XL

Box assortment

M	L	XL	XXL
2	4	4	2



(400)

1106 Pinewood® Dog Sports Bag SmallIn Out

Fabric Polyester 100% **Information** - Detachable candy pocket that can be attached at belt, in D-ring or used as a bag - Pocket with rubber opening for poop bags - D-rings - Small outside zip pocket
Existing Colours Black (400)

Sizes One
Box assortment

One
12



(400)

1123 Pinewood® Dog Sports Candy bag**Water column** 12.000mm**Respiration** 14.000 g/m2/24hIn Out

Fabric Polyamide 100% **Existing Colours** Black (400) **Extra Info** - Candy bag that can be attached to a belt or a D-ring.- Sold separate

Sizes One
Box assortment

One
6



(407)



(153)

1141 Pinewood® Dog Sports Utility BeltIn Out

Fabric Polyamide 100% **Contrast: Polyester 100%** **Information** - Wind and waterproof coating - Big front pockets - Pocket with rubber opening for poop bags - Candy pockets **Existing Colours** MossGreen/Black (153), Black/D.Anthracite (407) **Extra Info** - Adjustable waist belt- Pocket for the mobile phone- Detachable orange pocket bag that goes inside front or left hand pocket

Sizes S/M-L/XL
Box assortment

S-M	L-XL
6	6



(443)



(135)

1167 Pinewood® Dog Sports Waistbelt**TC-1200**In Out

Fabric Polyester 65% Cotton 35% **Information** - Wind and water repellent coating - D-rings - BIONIC-FINISH® ECO water repellent treatment **Existing Colours** Moss Green (135), D.Anthracite (443) **Extra Info** - Adjustable and wide waist belt for extra comfort- Spacious front and back pockets- Zipped safety pocket for mobile phone and keys

Sizes One
Box assortment

One
12

9108 Pinewood® Comfy Fleece Blanket

In

Out

Fabric Polyester 100% Information - 230g Anti pilling fleece Existing Colours H.Green (114)



(114)

Sizes One
Box assortment

One
12





3905 Pinewood® Pro InsectSafe Trousers W's



In Out

Fabric Polyester 64% Cotton 34% Elastane 2% **Information** - TC fabric with stretch for comfort - InsectSafe® by Pinewood protects clothing against attacks from mosquitoes and ticks - Regular Fit - Magnetic buttons at pockets **Existing Colours** D.Olive (128), Moss Green (135) **Extra Info** - 2 leg pockets with zip - Big leg pockets with flap and magnet lock, extra wide bellows for extra space- 2-way stretch- Bullet holders under pocket flap

Sizes 34-46

Box assortment

36	38	40	42	44
2	4	3	2	1



5302 Finnveden Hybrid Extreme Trousers M's

Water column 12.000 mm

Respiration 30.000 g/m2/24h



In Out

Fabric Polyamide 96% Elastane 4% **Shell fabric 2:** TC-Stretch 64% Polyester, 34% Cotton. 2% Elastane **Information** - Tight fit - Highly stretchable - TC fabric with stretch for comfort - Wind and Waterproof membrane **Existing Colours** Fudge/Nougat (271), Black/D.Anthracite (407), D.Olive/H.Olive (723) **Extra Info** - Bottom leg zip to be used as ventilation- Adjustable grip fastener at waist- Fantastic wearing comfort due to the 4-way high stretch fabric in selected parts of the trousers

Sizes C44-C64, D92-D124, C148-C158

Box assortment

C48	C50	C52	C54	C56	C58
2	3	3	2	1	1

D96	D100	D104	D108	D112	D116
1	3	4	2	1	1



5313 Abisko 3L Trousers M's

Water column 18.000 mm

Respiration 22.000 g/m2/24h

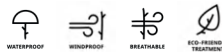

In Out

Fabric Polyester 100% **Information** - Wind and Waterproof membrane - Taped seams - 3-Layer fabric with high breathable membrane - Light in weight **Existing Colours** Moss Green (135), D.Anthracite (443) **Extra Info**

Sizes XS-3XL

Box assortment

S	M	L	XL	XXL
1	2	4	3	2



5392 Pinewood® Lappland Extreme 2.0 Trousers M's

Water column 12.000mm

Respiration 30.000 g/m2/24h



In Out

Fabric Polyester 65% Cotton 35% **Contrast:** 100% Polyamide **Information** - Big size Collection - Wind and Waterproof membrane - Taped seams - Regular Fit **Existing Colours** MossGreen/Black (153), D.Anthracite/Black (446) **Extra Info** - Mobile pocket inside left leg pocket

Sizes C44-C70, D92-D124, C148-C158

Box assortment

C48	C50	C52	C54	C56	C58
2	3	3	2	1	1

D96	D100	D104	D108	D112	D116
1	3	4	2	1	1



(446)

5561 Pinewood® Bolmen Fishing 2.0 Trousers M's

NEW

Water column 15.000mm

Respiration 20.000 gr/m2/24h



WATERPROOF



WINDPROOF



BREATHABLE



DURABLE



XL COLLECTION



ECO-FRIENDLY TREATMENT

In

Out

Fabric Recycled Polyester 100%Shell fabric 2: 100% Polyester Oxford **Information** - Big sizeCollection - Wind and Waterproof membrane - Taped seams - Water repellent finish **Colours**D.Anthracite/Black (446) **Extra Info** - 2-layer membrane laminated to shell- High fishermans trousers-

Extra wide bottom leg for winter boots - Zipper opening at bottom leg- Magnetic press buttons on

pocket flaps- Spacious leg pocket with flap

Sizes S-5XL**Box assortment**

S	M	L	XL	XXL
1	2	4	3	2



(153)

9685 Pinewood® Kilimanjaro Trousers M's

TC-1200



WINDPROOF



BREATHABLE



DURABLE



UV PROTECTION



ANTI-MOSQUITO



ECO-FRIENDLY TREATMENT

In

Out

Fabric Polyester 65% Cotton 35% **Information** - Windproof - Mosquito proof - UV proof - Elasticatedwaist **Existing Colours** MossGreen/Black (153) **Extra Info****Sizes** C44-C64**Box assortment**

C48	C50	C52	C54	C56	C58
2	3	3	2	1	1



(704)

3329 Pinewood® Wolf Shirt W'sIn Out

Fabric Polyester 65% Cotton 35% Contrast: 88%Polyester, 12% Polyamide **Information** - Details in our hunting jacquard - Strap to secure rolled up sleeve - Button down collar **Existing Colours** Green/Terracotta (704) **Extra Info** - Chest pocket with zipper- Easy care fabric

Sizes XS-XXL**Box assortment**

S	M	L	XL	XXL
2	4	3	2	1



(242)

5066 Pinewood® Wildmark Membrane Fleece Jacket M's**Water column** 12.000mm**Respiration** 30.000 g/m2/24hIn Out

Fabric Polyester 100% Contrast: 100% Polyester **Information** - 240g Anti pilling fleece - Wind and Waterproof membrane - Taped seams - Adjustable bottom **Existing Colours** H.Brown/Suede Brown (242)

Sizes S-3XL**Box assortment**

S	M	L	XL	XXL
1	2	4	3	2



(997)



(996)

5118 Pinewood® Air Vent Hoodie M'sIn Out

Fabric Polyester 86% Elastane 14% **Information** - Stretchable - UV proof - Soft and silent - High ventilation mesh **Existing Colours** Green Camou (996), Beige Camou (997) **Extra Info** - High ventilation fabric with airy holes to maximize air circulation during warm and sunny days- UV 50+ by fabric construction- 4 way-stretch- Anti odour HeiQ Fresh FFL durable treatment. Silver-free and environmentally friendly. Biobased Amino Sugar Polymer. Oeko-tex, Bluesign. HeiQ is a registered brandname of HeiQ Materials AG, Switzerland.

Sizes S-3XL**Box assortment**

M	L	XL	XXL
2	4	4	2



(224)



(385)



(135)

5148 Pinewood® InsectSafe Function Hoodie M'sIn Out

Fabric Recycled Polyester 83% Lyocell 11% Spandex 6% **Information** - Breathable - InsectSafe® by Pinewood protects clothing against attacks from mosquitoes and ticks - Moisture-wicking fabric - Quick dry **Existing Colours** Moss Green (135), L.Khaki (224), Fog Blue (385) **Extra Info** - TENCEL™ is a trademark of Lenzing AG- Tencel is produced of renewable and biobased fiber- Drirelease® yarn- Regulates skin temperature and dries up to 4x faster- 140 gsm Single Jersey

Sizes S-3XL**Box assortment**

M	L	XL	XXL
2	4	4	2

5213 Abisko 3L Jacket M's

Water column 18.000 mm

Respiration 22.000 g/m2/24h

In Out **Fabric** Polyester 100% **Information** - Breathable - Wind and Waterproof membrane - Taped seams -Light in weight **Existing Colours** Moss Green (135), Burned Orange (501), D.Anthracite (443) **Extra Info**

(501)



(443)



(135)

Sizes S-3XL

Box assortment

S	M	L	XL	XXL
1	2	4	3	2

5252 Abisko Insulation Jacket M'sIn Out **Fabric** Polyamide 100% **Information** - Windproof - Tight fit - Padded for extra warmth - Light in weight**Existing Colours** Burned Orange (501), Black (400), Clover Green (735) **Extra Info** - Blow fibre, 100%

Recycled polyester from PET bottles- 550 + Fillpower- Suitable as both 2nd layer insulation as well as

3rd layer- Chest pocket with zipper closure- DWR



(400)



(735)



(501)

Sizes S-3XL

Box assortment

M	L	XL	XXL
2	4	4	2

5258 Abisko Insulation Vest M'sIn Out **Fabric** Polyamide 100% **Information** - Windproof - Tight fit - Padded for extra warmth - Light in weight**Existing Colours** Burned Orange (501), Black (400), Clover Green (735) **Extra Info** - Blow fibre, 100%

Recycled polyester from PET bottles- 550 + Fillpower- Suitable as both 2nd layer insulation as well as

3rd layer- Chest pocket with zipper closure- DWR



(400)



(735)



(501)

Sizes S-3XL

Box assortment

M	L	XL	XXL
2	4	4	2

5300 Finnveden Hybrid Extreme Jacket M's

Water column 12.000 mm

Respiration 30.000 g/m2/24h

TC-Stretch

In Out **Fabric** Polyamide 96% Elastane 4% Contrast: Polyester 64%, Cotton 34%, 2% Elastane **Information**

- Highly stretchable - TC fabric with stretch for comfort - Wind and Waterproof membrane - Taped

seams **Existing Colours** Fudge/Nougat (271), D.Dive (349), Black/D.Anthracite (407), D.Olive/H.Olive(723) **Extra Info** - Fantastic wearing comfort due to the 4-way high stretch fabric in selected parts of

the jacket- Style has been updated with a placket and new zip



(349)



(407)



(723)



(271)

Sizes S-3XL

Box assortment

S	M	L	XL	XXL
1	2	4	3	2



(704)

5329 Pinewood® Wolf Shirt M's

XL COLLECTION

In Out

Fabric Polyester 65% Cotton 35% Contrast: 88%Polyester, 12% Polyamide **Information** - Big size Collection - Tight fit - Easy Care - Details in our hunting jacquard **Existing Colours** Green/Terracotta (704) **Extra Info** - Chest pocket with zipper

Sizes S-5XL

Box assortment

M	L	XL	XXL
2	4	4	2



(760)



(386)

5341 Pinewood® InsectSafe Shirt M's

HIKING



LIFESTYLE



INSECTSAFE



BREATHABLE



UV PROTECTION



4-WAY STRETCH

In Out

Fabric Polyester 84% Elastane 16% **Information** - Breathable - InsectSafe® by Pinewood protects clothing against attacks from mosquitoes and ticks - Light in weight - 4-Way stretch **Existing Colours** Fog Blue/Offwhite (386), Pine Green/Offwhite (760) **Extra Info**

Sizes S-3XL

Box assortment

M	L	XL	XXL
2	4	4	2



(446)



(153)

5390 Pinewood® Lappland Extreme 2.0 Jacket M's

Water column 12.000 mm

Respiration 30.000 g/m2/24h

TC-1200



WATERPROOF



WINDPROOF



BREATHABLE



DURABLE



UV PROTECTION



ANTI-MOSQUITO



XL COLLECTION



ECO-FRIENDLY TREATMENT

In Out

Fabric Polyester 65% Cotton 35% Contrast: 100% Polyamide **Information** - Big size Collection - Wind and Waterproof membrane - Taped seams - Detachable hood **Existing Colours** MossGreen/Black (153), D.Anthracite/Black (446) **Extra Info** - Upgraded version of 9093 Lappland Extreme

Sizes S-5XL

Box assortment

S	M	L	XL	XXL
1	2	4	3	2



(107)

5465 Pinewood® Fish T-shirt M'sIn Out

Fabric Organic Cotton 100% **Information** - T-shirt with Fish print **Existing Colours** Olive (107) **Extra Info** - Organic Cotton - GOTS certified - 180 g/m2- Genuine drawing by Hungarian artist Mr István Uracs uniquely made for Pinewood

Sizes S-3XL

Box assortment

M	L	XL	XXL
2	4	4	2



(235)

5479 Pinewood® Hurricane Full Zip Sweater M'sIn Out

Fabric Wool 50% Polyamide 30% Linen 20% Contrast: 100% Polyester **Information** - Windproof - Seams are not taped - Water resistant - Knitted sweater with wool for comfort **Existing Colours** D.Brown Mel (235) **Extra Info** - Reinforcements in contrast fabric- Laminated membrane to the lining- Full zip knitted jacket/sweater for everyday use- High level of natural sustainable materials (70%)

Sizes S-3XL

Box assortment

M	L	XL	XXL
2	4	4	2



(446)

5560 Pinewood® Bolmen Fishing 2.0 Jacket M's

NEW

Water column 15.000 mm

Respiration 20.000 gr/m2/24h



WATERPROOF



WINDPROOF



BREATHABLE



XL COLLECTION



ECO-FRIENDLY TREATMENT

In Out

Fabric Recycled Polyester 100% **Information** - Big size Collection - Breathable - Wind and Waterproof membrane - Taped seams **Colours** D.Anthracite/Black (446) **Extra Info** - 2-layer membrane laminated to shell- Magnetic press buttons on pocket flaps- Comfortable waterproof hood- Spacious front pockets

Sizes S-5XL

Box assortment

S	M	L	XL	XXL
1	2	4	3	2



(400)



(135)

5820 Pinewood® Wool insulated Midlayer Jacket M'sIn Out 

BREATHABLE



ECO-FRIENDLY TREATMENT

Fabric Polyamide 100% Padding: 60g/m2 wool padding **Information** - Breathable - Light in weight - Light padding for extra warmth - BIONIC-FINISH® ECO water repellent treatment **Existing Colours** Moss Green (135), Black (400) **Extra Info** - Thin jacket with lavalan® sport padding, 60g/m2- Swedish wool - lavalan® is highly breathable, quick drying and it keeps you warm even when wet or when sweating. Due to this individual adaptability wool is a "temperature regulator" that keeps you warm in the cold and provides a cooling effect when it's warm. Wool has it all - it is natural, renewable, biodegradable and functional all at once- lavalan® is machine washable- Outer fabric is 45g/m2 ripstop nylon- For more info visit www.lavalan.com

Sizes S-3XL

Box assortment

M	L	XL	XXL
2	4	4	2



(400)



(135)

5821 Pinewood® Wool insulated Midlayer Vest M'sIn Out 

BREATHABLE



ECO-FRIENDLY TREATMENT

Fabric Polyamide 100% Padding: 60g/m2 wool padding **Information** - Breathable - Light in weight - Light padding for extra warmth - BIONIC-FINISH® ECO water repellent treatment **Existing Colours** Moss Green (135), Black (400) **Extra Info** - Thin insulation vest with lavalan® sport padding, 60g/m2- Swedish wool - lavalan® is highly breathable, quick drying and it keeps you warm even when wet or when sweating. Due to this individual adaptability wool is a "temperature regulator" that keeps you warm in the cold and provides a cooling effect when it's warm. Wool has it all - it is natural, renewable, biodegradable and functional all at once- lavalan® is machine washable- Outer fabric is 45g/m2 ripstop nylon- For more info visit www.lavalan.com

Sizes S-3XL

Box assortment

M	L	XL	XXL
2	4	4	2

9126 Pinewood® Texas Shirt M'sIn Out

Fabric Cotton 100% **Information** - Big size Collection - Only sold in boxes, mixed colours or red/black - Regular Fit **Existing Colours** Mix (000) **Extra Info** - Mixed box 36 pcs- 3-6 colours per box

Sizes S-5XL

Box assortment

M	L	XL	XXL
6	12	12	6

9288 Pinewood® Tiveden Vest M's

TC-Lite

In Out

Fabric Polyester 65% Cotton 35% **Information** - Big size Collection - Breathable - Mosquito proof - UV proof **Existing Colours** Moss Green (135), D.Olive (128), L.Khaki (224), Black (400)

Sizes S-5XL

Box assortment

M	L	XL	XXL
2	4	4	2

9436 Pinewood® Douglas Shirt M's

NEW COLOUR

Water column 12.000 mm

Respiration 30.000 g/m2/24h

In Out

Fabric Cotton 100% Contrast: 100% Polyester **Information** - Big size Collection - Soft and comfortable flannel shirt - Windproof and water resistant membrane - Seams are not taped **Colours** OliveGreen/Cr.White (773) **Existing Colours** Nougat/Beige (274) **Extra Info** - A perfect combo is with a vest on top of the windproof Douglas shirt

Sizes S-5XL

Box assortment

M	L	XL	XXL
2	4	4	2

9547 Pinewood® New Stormy Sweater M'sIn Out

Fabric Wool 50% Acrylic 50% Contrast: 100% Polyamide **Information** - Big size Collection - Windproof - Badge in synthetic leather **Existing Colours** Brown Mel (207)

Sizes S-4XL

Box assortment

M	L	XL	XXL
2	4	4	2



(000)



(128)



(224)



(400)



(135)



(274)



(773)



(207)

9648 Pinewood® Hurricane Sweater M's

Water column 12.000 mm

Respiration 30.000 g/m2/24h

In Out

Fabric Wool 50% Acrylic 50% Contrast: 100% Polyester **Information** - Windproof - Seams are not taped - Water resistant - Knitted sweater with wool for comfort **Existing Colours** D.Navy Mel (378), D.Green Mel (142), Brown Mel (207), D.Grey Mel (423) **Extra Info** - Details in contrast fabric- Laminated membrane to the lining

Sizes S-3XL

Box assortment

M	L	XL	XXL
2	4	4	2



(142)



(207)



(423)



(378)

9862 Pinewood® Tornado Extreme Rain Set

Water column 20.000 mm

Respiration 14.000 g/m2/24h

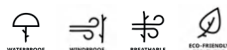
In Out

Fabric Polyester 100% PU coating **Information** - Wind and waterproof coating - Taped seams - Elasticated waist - Adjustable bottom **Existing Colours** Green (100), Black (400)

Sizes S-5XL

Box assortment

M	L	XL	XXL
2	4	4	2



(400)



(100)



(224)



(400)



(135)

1144 Pinewood® Mesh Cap

TC-Lite



In

Out

Fabric Polyester 65% Cotton 35% **Existing Colours** Moss Green (135), L.Khaki (224), Black (400) **Extra**

Info - Trucker Cap with mesh in back- Bionic finish

Sizes One

Box assortment

One
12

1158 Pinewood® InsectSafe Bamboo Socks - Long

In

Out

Fabric Viscose 80% Polyamide 17% Elastane 3% **Existing Colours** D.Green (103), Black (400) **Extra**

Info - Moisture wicking fabric- Bamboo naturally prevents bad odour- Sold in 12 pcs/size



(400)



(103)

Sizes 37/39-46/48

Box assortment

4042
12

3739	4042	4345	4648
3	5	7	3

1170 Pinewood® Trekking Merino Sock

In

Out

Fabric Wool 60% Polyamide 20% Polypropylene 18% Elastane 2% **Information** - Moisture-wicking fabric - Quick dry - Wool blend material **Existing Colours** Green/Brown (115), Black/D.Grey (415) **Extra**

Info - Fine knit merino blend- Mesh construction for rapid moisture transportation- Cushioned soles for shock absorption and heat insulation- Arch reinforcement for extra support- Ergonomically shaped construction for left and right foot



(415)



(115)

Sizes 39/42-43/46

Box assortment

3942
12

4346
12

1176 Pinewood® Hunters Stretch Extreme Glove

In

Out

Fabric Polyester 46% Polyamide 41% Elastane 13% **Information** - Waterproof - Tight fit - Stretchable **Existing Colours** Mossgreen/D.Brown (184) **Extra Info** - Touch finger for smartphones- Adjustable strap at wrist- Thin and highly stretchable, excellent as a shooting glove- 3-layer fabric with no seams



(184)

Sizes M/L-XL/XXL

Box assortment

M-L	XLXXL
6	6

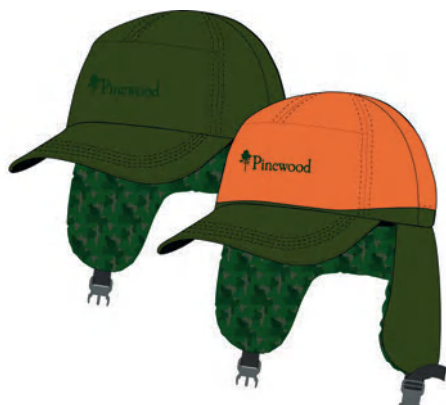

(192)

1219 Småland Teddy Winter Cap

NEW

In Out

Fabric Polyester 100% **Information** - Waterproof **Colours** Mossgreen/Orange (192) **Extra Info** - Classical teddy winter cap- Reversible top with orange high viz side for safety or solid green side- Waterproof membrane- Teddy fabric at chin and cheek- Adjustable in neck

Sizes M/L-XL/XXL**Box assortment**

One
12



(100)

5062 Pinewood® Comfy MicrofleeceSetIn Out

Fabric Polyester 100% **Information** - 180g Anti pilling fleece - Anti pilling fleece lining **Existing Colours** Green (100) **Extra Info**

Sizes S-3XL**Box assortment**

S	M	L	XL	XXL
1	2	4	3	2



(770)

5608 Pinewood® Seamless Function Base Layer Set M's

NEW

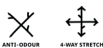
In Out

Fabric Recycled Polyamide 74% Polyester 21% Elastane 5% **Information** - Antibacterial - 4-Way stretch **Colours** Olive Green (770) **Extra Info** - HEIQ Fresh for anti-odour control, silver free- HEIQ Smart Temp for thermal regulation - Body mapping, excess heat is smartly let through the fabric - Tight fit- Seamless - Packed as set in one box

Sizes M/L-XL/XXL**Box assortment**

M-L	XLXXL
6	6



(114)

9108 Pinewood® Comfy Fleece BlanketIn Out

Fabric Polyester 100% **Information** - 230g Anti pilling fleece **Existing Colours** H.Green (114)

Sizes One**Box assortment**

One
12



(400)



(114)

9109 Pinewood® Hunting/Fishing GloveIn Out

Fabric 100% Polyester **Information** - Anti pilling fleece - Rubber grip at hand palm **Existing Colours** H.Green (114), Black (400) **Extra Info** - Insert the Pinewood heatpad into the applicable pocket for extra warmth when needed- Thinsulate padding

Sizes M/L-XL/XXL**Box assortment**

M-L	XLXXL
9	3

9280 Pinewood® Mosquito Cover Anorak

BREATHERABLE



ANTI-MOSQUITO

In Out

Fabric Polyester 100% **Information** - Breathable - Mosquito proof **Existing Colours** Olive (107) **Extra Info**



(107)

Sizes S/M-XXL/3XL**Box assortment**

S-M	L-XL	2XL-3XL
3	6	3

9378 Pinewood® Mosquito Net

ANTI-MOSQUITO

In Out

Fabric Polyester 100% **Information** - Cap is not included **Existing Colours** Black (400) **Extra Info**



(400)

Sizes One**Box assortment**

One
50



(400)



(114)

9407 Pinewood® Samuel Fleece GloveIn Out

Fabric Polyester 100% **Information** - 180g Anti pilling fleece **Existing Colours** H.Green (114), Black (400) **Extra Info**

Sizes M-XL**Box assortment**

M	L	XL
10	14	12



(241)

9420 Pinewood® Winter HatIn Out

Fabric Polyester 100% **Information** - Padded for extra warmth - Badge in synthetic leather **Existing**
Colours Suede Brown (241) **Extra Info**

Sizes M/L-XL/XXL**Box assortment**

M-L	XLXXL
6	6



(128)



(224)



(400)



(135)

9478 Pinewood® Mosquito Hat

TC-1200

In Out

Fabric Polyester 65% Cotton 35% **Information** - UV proof - Detachable mosquito net - BIONIC-FINISH®
 ECO water repellent treatment **Existing Colours** Moss Green (135), D.Olive (128), L.Khaki (224), Black
 (400) **Extra Info**

Sizes One**Box assortment**

One
12





(400)



(504)



(135)

1110 Pinewood® Windy Hat



In Out

Fabric Acrylic 100% **Information** - Windproof - No membrane at ears for better hearing - Knitted hat perfect for a day outdoors - Laminated fleece lining inside garment **Existing Colours** Moss Green (135), Black (400), Orange (504) **Extra Info**

Sizes One
Box assortment

One
12



(449)



(194)

1121 Pinewood® Knitted Wool Hat



In Out

Fabric Wool 70% Polyamide 30% **Information** - Tight fit - Unisex - Knitted hat perfect for a day outdoors - Fleece lining **Existing Colours** Mossgreen Mel (194), D.Anthracite Mel (449) **Extra Info**

Sizes One
Box assortment

One
12



(192)

1165 Småland Reversible Hunters Hat



In Out

Fabric Wool 50% Acrylic 50% **Information** - Unisex - Knitted hat perfect for a day outdoors **Existing Colours** Mossgreen/Orange (192) **Extra Info** - Reversible knitted hat- High visual orange brim

Sizes One
Box assortment

One
12



(770)



(501)



(135)



(213)



(400)



(503)

1166 Pinewood® Merino Wool Beanie

NEW COLOUR

In Out

Fabric Wool 50% Polyester 50% **Information** - Unisex - Soft hand feeling **Colours** Burgundy (503), Olive Green (770) **Existing Colours** Moss Green (135), Nougat (213), Black (400), Burned Orange (501) **Extra Info** - Thin merino beanie, double layers- Plain knit

Sizes One
Box assortment

One
12

1174 Pinewood® Knitted Melange Hat

In

Out

Fabric Acrylic 100% Acrylic 100% **Information** - Unisex - Knitted hat perfect for a day outdoors
Existing Colours Green Mel (116) **Extra Info** - Knitted beanie - Melange yarn- Braided design- Rib knit



(116)

Sizes One
Box assortment

One
12

5217 Pinewood® New Stöten Hat

In

Out

Fabric Acrylic 85% Elastane 15% **Information** - Brushed fleece inside for comfort - Badge in synthetic leather **Existing Colours** Green (100), Black (400), Orange (504), White (600)



(400)



(504)



(600)



(100)

Sizes One
Box assortment

One
12

5897 Pinewood® Logo Beanie

In

Out

Fabric Acrylic 96% Elastane 4% **Information** - Soft hand feeling **Existing Colours** Green/Orange (120), Orange/Green (542)



(542)



(120)

Sizes One
Box assortment

One
12

8226 Pinewood® Balaclava

In

Out

Fabric Polyester 100% **Information** - Highly stretchable **Existing Colours** Green (100), White (600)



(600)



(100)

Sizes One
Box assortment

One
12

9124 Pinewood® Tree - Reversible Hat

In

Out

Fabric Acrylic 96% Elastane 4% Information - Reversible - Soft hand feeling Existing Colours
Orange/Green (542)



(542)

Sizes One
Box assortment

One
12

9924 Pinewood® Tree Knitted Hat K's



In

Out

Fabric Acrylic 96% Elastane 4% Information - Reversible - Soft hand feeling Existing Colours
Orange/Green (542)



(542)

Sizes One
Box assortment

One
12

1119 Nydala Exclusive CapIn Out

Fabric Wool 50% Polyester 50% Contrast: 100% Polyester **Information** - Details in synthetic suede leather - Wool blend material - Mulesing free wool - Embroidery application **Existing Colours** Mossgreen/Suede Brown (182) **Extra Info** - Adjustable metal buckle



(182)

Sizes One**Box assortment**

One
12

1142 Finnveden Hybrid CapIn Out

Fabric Polyester 64% Cotton 34% Elastane 2% Contrast: 96% Polyamide, 4% Elastane **Information** - Pinewood label in synthetic leather **Existing Colours** D.Brown (211), Nougat (213), L.Khaki (224), Black (400), Terracotta (524), D.Olive/H.Olive (723), EarthPlum/D.Anthracite (817) **Extra Info** - Metal buckle in antique brass finish for easy adjustment of size

**Sizes** One**Box assortment**

One
12

1144 Pinewood® Mesh CapIn Out

TC-Lite    

Fabric Polyester 65% Cotton 35% **Existing Colours** Moss Green (135), L.Khaki (224), Black (400) **Extra Info** - Trucker Cap with mesh in back- Bionic finish

**Sizes** One**Box assortment**

One
12

1146 Pinewood® TC 2-Colour Cap K'sIn Out

TC-Lite  

Fabric Polyester 65% Cotton 35% **Information** - Durable and highly breathable TC-Lite material **Existing Colours** Moss Green (135), D.Anthracite (443) **Extra Info**

**Sizes** One**Box assortment**

One
12



1153 Pinewood® InsectSafe Cap



In Out

Fabric Recycled Polyamide 85% Elastane 15% **Information** - InsectSafe® by Pinewood protects clothing against attacks from mosquitoes and ticks **Existing Colours** Moss Green (135), L.Khaki (224) **Extra Info** - UV proof fabric- Adjustable in back with string lock puller

Sizes One

Box assortment

One
12



1154 Pinewood® InsectSafe Hat



In Out

Fabric Recycled Polyamide 85% Elastane 15% **Information** - UV proof - InsectSafe® by Pinewood protects clothing against attacks from mosquitoes and ticks **Existing Colours** Moss Green (135), L.Khaki (224) **Extra Info** - InsectSafe® hat-“Hook and eye” on string to be able to remove it- Plastic puller to adjust string

Sizes One

Box assortment

One
12



1160 Furudal Waterproof Hunters Cap



In Out

Fabric Polyester 100% **Information** - Wind and Waterproof membrane **Existing Colours** Strata Blaze/Moss Gr (990), Suede Brown/Mossgreen (240), Strata/Moss Green (989) **Extra Info** - Adjustable in size- Twig holder

Sizes One

Box assortment

One
12



1178 Pinewood® Hunters Camou Cap



In Out

Fabric Polyester 100% **Information** - Water repellent **Existing Colours** Atera Camou (993), DRT Camou (995) **Extra Info** - Cap which also matches 5761 cover set

Sizes One

Box assortment

One
12

1180 Finnveden Sports Mesh cap

In

Out

Fabric Polyamide 88% Elastane 12% **Existing Colours** Mole Brown (225), Galaxy Blue (392), Ash Grey (413), Burned Orange (501), Pine Green (759) **Extra Info** - Cap with embroidery - Ash grey underside peak- Plastic adjuster in back for easy adjustment of size- Matches Finnveden Sports collection S25

Sizes One
Box assortment

One
12

1183 Furudal Expert 2L Hunting Cap

NEW

In

Out



Fabric Recycled Polyester 88% Polyamide 12% **Information** - Wind and Waterproof membrane - 2-Layer lamination **Colours** Olive Green (770), OliveGreen/Orange (771) **Extra Info** - New Hunting cap for Furudal Expert 2L hunting set- Twig holder- Head is membrane lined

Sizes One
Box assortment

One
12

1184 Nydala Classic Sixpence Cap

NEW

In

Out



Fabric Polyester 88% Polyamide 12% **Colours** Mossgreen/Suede Brown (182) **Extra Info** - New design sixpence cap- Hunting jaquard as in hunting sets- Two-tone

Sizes M/L-XL/XXL
Box assortment

M-L	XLXXL
6	6

1186 Pinewood® 2L Beanie

NEW

In

Out

Fabric Wool 50% Polyester 50% **Colours** Burned Orange (501), D.Sandstone (277), Black (400), Burgundy (503), Olive Green (770), Brick Pink (829) **Extra Info** - Brushed fleece inside for comfort

Sizes One
Box assortment

One
12



1187 Pinewood® 2L Neckgaiter

NEW

In Out

Fabric Wool 50% Polyester 50% **Colours** D.Sandstone (277), Black (400), Burned Orange (501), Burgundy (503), Olive Green (770), Brick Pink (829) **Extra Info** - Brushed fleece inside for comfort

Sizes One
Box assortment

One
12

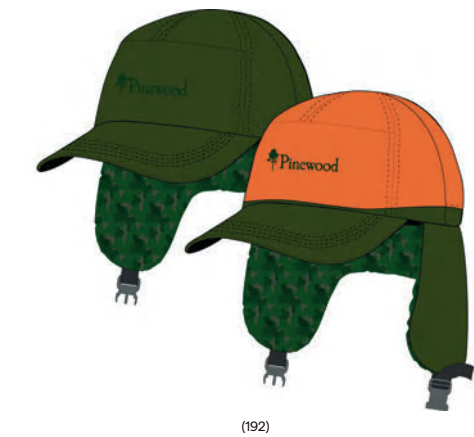

1219 Småland Teddy Winter Cap

NEW

In Out



Fabric Polyester 100% **Information** - Waterproof **Colours** Mossgreen/Orange (192) **Extra Info** - Classical teddy winter cap- Reversible top with orange high viz side for safety or solid green side- Waterproof membrane- Teddy fabric at chin and cheek- Adjustable in neck

Sizes M/L-XL/XXL
Box assortment

One
12



1244 Pinewood® Hunters Mesh Cap

In Out



Fabric Polyester 100% 100% Polyester **Existing Colours** Moss Green (135), Strata Blaze (986), Strata/Moss Green (989) **Extra Info** - Cap with thick hunting micro in front- Mossgreen mesh at the back for all colours.- Adjustable at the back- Badge in syntetic leather

Sizes One
Box assortment

One
12



1420 Pinewood® Classic Checked fur Hat

In Out



Fabric Acrylic 70% Wool 30% Shell fabric 2: 100% Polyester **Information** - Padded for extra warmth - Badge in synthetic leather **Existing Colours** Green/Black (101), Red/Black (518) **Extra Info**

Sizes M/L-XL/XXL
Box assortment

M-L	XLXXL
6	6



(983)



(974)

8294 Pinewood® Camou Cap



In Out

Fabric Polyester 100% **Information** - Adjustable grip fastener - Official Realtree® Camou - Official True Timber® Camou - BIONIC-FINISH® ECO water repellent treatment **Existing Colours** Strata/Suede Brown (974), Strata Blaze/SuedeBr (983) **Extra Info**

Sizes One
Box assortment

One
12

8497 Furudal Camou - Net Cap



In Out

Fabric Polyester 100% **Information** - Adjustable grip fastener - Official True Timber® Camou - BIONIC-FINISH® ECO water repellent treatment **Existing Colours** DRT Camou (995) **Extra Info** - Camouflage cap with face net- Face net can be folded over brim of cap to keep insects out



(995)

Sizes One
Box assortment

One
12

8994 Pinewood® Camou Cap K's



In Out

Fabric Polyester 100% **Information** - Adjustable grip fastener - Official Realtree® Camou - BIONIC-FINISH® ECO water repellent treatment **Existing Colours** Strata Blaze/Moss Gr (990) **Extra Info** - 56cm



(990)

Sizes One
Box assortment

One
12

9294 Pinewood® 2 - Color Cap



In Out

Fabric Polyester 100% **Information** - Adjustable grip fastener - Embroidery application **Existing Colours** Mossgreen/Orange (192), Suede Brown/Mossgreen (240)



(240)



(192)

Sizes One
Box assortment

One
12



(400)

9378 Pinewood® Mosquito Net



In Out

Fabric Polyester 100% **Information** - Cap is not included **Existing Colours** Black (400) **Extra Info**

Sizes One
Box assortment

One
50



(241)

9420 Pinewood® Winter Hat



In Out

Fabric Polyester 100% **Information** - Padded for extra warmth - Badge in synthetic leather **Existing Colours** Suede Brown (241) **Extra Info**

Sizes M/L-XL/XXL
Box assortment

M-L	XLXXL
6	6



(128)



(224)



(400)



(135)

9478 Pinewood® Mosquito Hat



In Out

Fabric Polyester 65% Cotton 35% **Information** - UV proof - Detachable mosquito net - BIONIC-FINISH® ECO water repellent treatment **Existing Colours** Moss Green (135), D.Olive (128), L.Khaki (224), Black (400) **Extra Info**

Sizes One
Box assortment

One
12



(241)

9514 Pinewood® Kodiak Hunting Cap



In Out

Fabric Polyester 100% **Information** - Waterproof - Windproof - Reversible **Existing Colours** Suede Brown (241)

Sizes XS/S-XL/XXL
Box assortment

M-L	XLXXL
6	6

9516 Pinewood® Hunting Hat



In Out

Fabric Polyester 100% Information - Water resistant - Perfect for hunting or outdoors Existing Colours
Suede Brown (241)



(241)

Sizes S/56-XI/XXI/61
Box assortment

S/56	M-L/59	LXXL/61
2	6	4



1130 Pinewood® Camou 3p Head Scarf

In Out

Fabric Polyester 100% Information - 3-Pack - Official True Timber® Camou Existing Colours Mix (000) Extra Info - Mix Strata / Strata Blaze / Snow Camou

Sizes One
Box assortment

One
12



1164 Furudal Hunters Camou Facemask

In Out

Fabric Polyester 100% Information - High ventilation mesh - 4-Way stretch Existing Colours Strata (969) Extra Info - Mesh fabric at nose for extra breathability- High-stretch for comfortable fit- Use as neck scarf when not stalking

Sizes One
Box assortment

One
12



5896 Pinewood® Outdoor 3P Head Scarf

In Out

Fabric Polyester 100% Information - 3-Pack - Perfect for hunting or outdoors Existing Colours Mix (000)

Sizes One
Box assortment

One
12



9102 Pinewood® Microfleece Scarf

In Out

Fabric Polyester 100% Information - 230g Anti pilling fleece - Embroidery application Existing Colours Green (100), Highvisual Orange (502)

Sizes One
Box assortment

One
12



(502)



(100)

9105 Pinewood® Fleece Collar

In Out

Fabric Polyester 100% Information - 230g Anti pilling fleece Existing Colours Green (100), Highvisual Orange (502)

Sizes One
Box assortment

One
12



1122 Pinewood® Knitted Wool 5-Finger Glove



In Out

Fabric Wool 70% Polyamide 30% **Information** - Unisex - Padded for extra warmth - Thinsulate lining - Mulesing free wool **Existing Colours** Mossgreen Mel (194), D.Anthracite Mel (449) **Extra Info**

Sizes XS/S-XL/XXL

Box assortment

XS-S	M-L	XLXXL
2	6	4



1126 Pinewood® Padded Glove



In Out

Fabric Polyester 100% Lining Bemberg 100% Polyester, Suregrip at palm, Thermofibre padding, Hypora Membrane **Information** - Waterproof - Padded for extra warmth - Rubber grip at hand palm - BIONIC-FINISH® ECO water repellent treatment **Existing Colours** D.Green (103), Black (400) **Extra Info** - 5-Finger mitten integrated in glove

Sizes XS/S-XL/XXL

Box assortment

XS-S	M-L	XLXXL
2	6	4



1127 Pinewood® Padded 5-finger Glove



In Out

Fabric Polyester 100% Lining Bemberg 100% Polyeste, Suregrip at palm, Thermofibre padding, Hypora Membrane **Information** - Waterproof - Padded for extra warmth - Rubber grip at hand palm - BIONIC-FINISH® ECO water repellent treatment **Existing Colours** D.Green (103), Black (400) **Extra Info**

Sizes XS-XL/XXL

Box assortment

XS-S	M-L	XLXXL
2	6	4



1147 Furudal Hunters Glove



In Out

Fabric Polyester 92% Elastane 8% Contrast - Goat leather **Information** - Windproof - Unisex **Existing Colours** MossGreen/Black (153), Orange/Black (538) **Extra Info** - Stretch fabric at top of hand- Touch material at index finger for smartphones- Genuine goat leather grip at palm of hand- Adjustable at wrist with grip fastener closure- Durable glove

Sizes 6-11

Box assortment

8	9	10	11
2	4	4	2

1148 Småland Hunters Extreme Fleece Glove



In Out

Fabric Recycled Polyester 100% **Information** - Unisex - Wind and Waterproof membrane - Taped seams - Rubber grip at hand palm **Existing Colours** H.Brown/Suede Brown (242) **Extra Info** - Adjustable at wrist with hook and loop fastener closure- Waterproof membrane

Sizes 6-11
Box assortment

8	9	10	11
2	4	4	2



(242)

1150 Pinewood® Magnet Pro Mitten



In Out

Fabric Polyester 100% **Information** - Water repellent - Padded for extra warmth - Rubber grip at hand palm **Existing Colours** Moss Green (135) **Extra Info** - Hunting and fishing glove- Magnetic opening at front for all fingers- Adjustable at wrist with strap

Sizes XS/S-XL/XXL
Box assortment

M-L	XLXXL
6	6



(135)

1152 Pinewood® Hunters Neoprene Glove

In Out

Fabric Polyester 100% **Information** - Unisex - Stretchable - Great for both hunting and outdoors - Rubber grip at hand palm **Existing Colours** MossGreen/Black (153) **Extra Info** - Neoprene fabric at cuff for extra comfort

Sizes 6-11
Box assortment

8	9	10	11
2	4	4	2



(153)

1162 Furudal Thorn Resistant Glove



In Out

Fabric Para-aramid 30% Polyamide 70% 100% Goat leather / Lining: 100% Polyester **Information** - Genuine leather - Thorn resistant fabric **Existing Colours** MossGreen/Black (153) **Extra Info** - Durable Kevlar fabric and soft goat leather- Orange piping for extra visibility - Adjustable at wrist with grip fastener

Sizes 6-11
Box assortment

8	9	10	11
2	4	4	2



(153)



(989)

1173 Furudal Liner Glove 2 pack

In Out

Fabric 92% Polyester, 8% Elastane **Information** - Tight fit - Stretchable - 2-Pack - Rubber grip at hand palm **Existing Colours** Strata/Moss Green (989) **Extra Info** - 8405/9405 sold together as a mixed 2-pack- Silicon rubber dots for grip

Sizes XS/S-XL/XXL
Box assortment

XS-S	M-L	XLXXL
2	6	4



(184)

1176 Pinewood® Hunters Stretch Extreme Glove

In Out

Fabric Polyester 46% Polyamide 41% Elastane 13% **Information** - Waterproof - Tight fit - Stretchable **Existing Colours** Mossgreen/D.Brown (184) **Extra Info** - Touch finger for smartphones- Adjustable strap at wrist- Thin and highly stretchable, excellent as a shooting glove- 3-layer fabric with no seams

Sizes M/L-XL/XXL
Box assortment

M-L	XLXXL
6	6



(184)

1177 Pinewood® Hunters Liner Stretch Glove

In Out

Fabric Polyester 46% Polyamide 41% Elastane 13% **Information** - Tight fit - Stretchable **Existing Colours** Mossgreen/D.Brown (184) **Extra Info** - Touch finger for smartphones- Thin and highly stretchable, excellent as a shooting glove

Sizes One
Box assortment

One
12



(400)

(114)

9109 Pinewood® Hunting/Fishing Glove

In Out

Fabric 100% Polyester **Information** - Anti pilling fleece - Rubber grip at hand palm **Existing Colours** H.Green (114), Black (400) **Extra Info** - Insert the Pinewood heatpad into the applicable pocket for extra warmth when needed- Thinsulate padding

Sizes M/L-XL/XXL
Box assortment

M-L	XLXXL
9	3

9405 Pinewood® Thin Liner Glove



(135)

In Out

Fabric Polyester 92% Elastane 8% **Information** - Tight fit - Stretchable - Rubber grip at hand palm - Opening for shooting finger **Existing Colours** Moss Green (135) **Extra Info**

Sizes XS/S-XL/XXL

Box assortment

M-L	XLXXL
6	6

9407 Pinewood® Samuel Fleece Glove



(400)



(114)

In Out

Fabric Polyester 100% **Information** - 180g Anti pilling fleece **Existing Colours** H.Green (114), Black (400) **Extra Info**

Sizes M-XL

Box assortment

M	L	XL
10	14	12

9411 Pinewood® Membrane Glove



(241)



(135)

In Out



Fabric Polyester 100% **Information** - Waterproof - Windproof - Padded for extra warmth - Taped seams **Existing Colours** Moss Green (135), Suede Brown (241) **Extra Info**

Sizes 6-11

Box assortment

8	9	10	11
2	4	4	2

9901 Pinewood® Arctic Hunting Glove



(241)

In Out



Fabric Polyester 100% **Padding:** 100% Polyester **Information** - Waterproof - Windproof - Padded for extra warmth - Taped seams **Existing Colours** Suede Brown (241) **Extra Info**

Sizes M/L-XL/XXL

Box assortment

M-L	XLXXL
6	6



(400)



(135)

1112 Pinewood® Socks Forest

In Out

Fabric Wool 52% Polyamide 46% Elastane 2% **Information** - Wool blend material - Mulesing free wool
- Soft hand feeling - Perfect for hunting or outdoors **Existing Colours** Moss Green (135), Black (400)
Extra Info Sold in 12 pcs / size

Sizes 37/39-46/48
Box assortment

4042	3739	4042	4345	4648
12	3	5	7	3



(400)



(107)

1155 Pinewood® InsectSafe Cotton Socks - Long



In Out

Fabric Cotton 80% Polyamide 17% Elastane 3% **Information** - InsectSafe® by Pinewood protects clothing against attacks from mosquitoes and ticks - Sold as singles, no box available **Existing Colours** Olive (107), Black (400) **Extra Info** - Sold in 12 pcs/size

Sizes 37/39-46/48
Box assortment

4042	3739	4042	4345	4648
12	3	5	7	3



(400)



(107)

1156 Pinewood® InsectSafe Cotton Socks - Mid



In Out

Fabric Cotton 80% Polyamide 17% Elastane 3% **Information** - InsectSafe® by Pinewood protects clothing against attacks from mosquitoes and ticks - Sold as singles, no box available **Existing Colours** Olive (107), Black (400) **Extra Info** - Sold in 12 pcs/size

Sizes 37/39-46/48
Box assortment

4042	3739	4042	4345	4648
12	3	5	7	3



(400)



(103)

1157 Pinewood® InsectSafe Coolmax Socks - Long



In Out

Fabric Polyester 63% Polyamide 35% Elastane 2% **Information** - Moisture-wicking fabric **Existing Colours** D.Green (103), Black (400) **Extra Info** - Reinforcement at heel- Sold in 12 pcs/size

Sizes 37/39-46/48
Box assortment

4042	3739	4042	4345	4648
12	3	5	7	3



1158 Pinewood® InsectSafe Bamboo Socks - Long



In Out

Fabric Viscose 80% Polyamide 17% Elastane 3% **Existing Colours** D.Green (103), Black (400) **Extra**

Info - Moisture wicking fabric- Bamboo naturally prevents bad odour- Sold in 12 pcs/size

Sizes 37/39-46/48

Box assortment

4042
12

3739	4042	4345	4648
3	5	7	3

1168 Pinewood® Hunters Long Sock

In Out

Fabric Acrylic 80% Wool 20% **Information** - Rib at cuff - Wool blend material - Perfect for hunting or outdoors **Existing Colours** Moss Green (135) **Extra Info** - High/Long sock with logo



Sizes 39/42-43/46

Box assortment

3942
12

4346
12

1170 Pinewood® Trekking Merino Sock

In Out

Fabric Wool 60% Polyamide 20% Polypropylene 18% Elastane 2% **Information** - Moisture-wicking fabric - Quick dry - Wool blend material **Existing Colours** Green/Brown (115), Black/D.Grey (415) **Extra Info** - Fine knit merino blend- Mesh construction for rapid moisture transportation- Cushioned soles for shock absorption and heat insulation- Arch reinforcement for extra support- Ergonomically shaped construction for left and right foot



Sizes 39/42-43/46

Box assortment

3942
12

4346
12

1171 Pinewood® Outdoor Multi Sport Sock

In Out

Fabric Wool 60% Polyamide 20% Polypropylene 18% Elastane 2% **Information** - Moisture-wicking fabric - Quick dry - Wool blend material **Existing Colours** Green/Beige (727) **Extra Info** - High quality merino wool adapts to climate conditions, keeping dry and warm- Heavy full cushion provides shock absorption and better insulation- Polypropylene thread in the foot for better moisture management-Thinner shaft for high moisture wicking- Arch reinforcement for extra support



Sizes 39/42-43/46

Box assortment

3942
12

4346
12



1172 Pinewood® Hunters Terry Wool Sock

In Out

Fabric Wool 50% Polypropylene 22% Acrylic 18% Polyamide 8% Elastane 2% **Information** - Moisture-wicking fabric - Quick dry - Wool blend material **Existing Colours** Green/D.Green (104) **Extra Info** - Climayarn® technology expels humidity, keeps feet warm during low temperatures, prevents overheating and dries quickly- Thick terry construction keeps feet warm in low temperatures- Heavy full cushion provides shock absorption and better insulation - Arch reinforcement for extra support and good fit- Full cushion 3 x 1 rib cuff

Sizes 39/42-43/46
Box assortment

3942	4346
12	12



9210 Pinewood® Coolmax® Liner 2 - Pack Socks

In Out

Fabric Polyester 80% Polyamide 17% Elastane 3% **Information** - 2-Pack **Existing Colours** Green (100), Black (400) **Extra Info** - Quick wicking comfortable everyday sock- Coolmax, keeps your feet cooler- Sold in 12 pcs/ size

Sizes 37/39-46/48
Box assortment

4042	3739	4042	4345	4648
12	3	5	7	3



9211 Pinewood® Coolmax® - Long 2 - Pack Socks

In Out

Fabric Polyester 80% Polyamide 17% Elastane 3% **Information** - 2-Pack **Existing Colours** Green (100) **Extra Info** - Quick wicking comfortable everyday sock- Coolmax, keeps your feet cooler- Sold in 12 pcs/ size

Sizes 37/39-46/48
Box assortment

4042	3739	4042	4345	4648
12	3	5	7	3



9212 Pinewood® Coolmax® - Medium 2 - Pack Socks

In Out

Fabric Polyester 80% Polyamide 17% Elastane 3% **Information** - 2-Pack **Existing Colours** Green (100), Black (400) **Extra Info** - Quick wicking comfortable everyday sock- Coolmax, keeps your feet cooler- Sold in 12 pcs/ size

Sizes 37/39-46/48
Box assortment

4042	3739	4042	4345	4648
12	3	5	7	3

9213 Pinewood® Thermolite® SocksIn Out

Fabric Wool 70% Polyester 17% Polyamide 12% Elastane 1% **Information** - Wool blend material **Existing Colours** Black (400) **Extra Info** - Thermolite with wool keeps your feet warm- Sold in 12 pcs/ size



(400)

Sizes 37/39-46/48**Box assortment**

4042
12

3739	4042	4345	4648
3	5	7	3

9500 Pinewood® Drytex Sock MiddleIn Out

Fabric Polyester 42% Wool 25% Polyamide 22% Polypropylene 9% Elastane 2% **Information** - Wool blend material - Soft hand feeling **Existing Colours** Green/D.Brown (174) **Extra Info** Sold in 12 pcs/size



(174)

Sizes 37/39-46/48**Box assortment**

4042
12

3739	4042	4345	4648
3	5	7	3

9501 Pinewood® Melange SockIn Out

Fabric Wool 71% Polyamide 21% Cordura 7% Elastane 1% **Information** - Wool blend material - Soft hand feeling **Existing Colours** Olive Mel (148) **Extra Info** Sold in 12 pcs/size



(148)

Sizes 37/39-46/48**Box assortment**

4042
12

3739	4042	4345	4648
3	5	7	3

9503 Pinewood® Drytex High SockIn Out

Fabric Polyester 42% Wool 25% Polyamide 22% Polypropylene 9% Elastane 2% **Information** - Wool blend material - Soft hand feeling **Existing Colours** Green/D.Brown (174) **Extra Info** Sold in 12 pcs/size



(174)

Sizes 37/39-46/48**Box assortment**

4042
12

3739	4042	4345	4648
3	5	7	3



(400)

1106 Pinewood® Dog Sports Bag Small



In Out

Fabric Polyester 100% **Information** - Detachable candy pocket that can be attached at belt, in D-ring or used as a bag - Pocket with rubber opening for poop bags - D-rings - Small outside zip pocket
Existing Colours Black (400)

Sizes One
Box assortment

One
12



(400)

1123 Pinewood® Dog Sports Candy bag

Water column 12.000mm **Respiration** 14.000 g/m2/24h



In Out

Fabric Polyamide 100% **Existing Colours** Black (400) **Extra Info** - Candy bag that can be attached to a belt or a D-ring.- Sold separate

Sizes One
Box assortment

One
6



(407)



(153)

1141 Pinewood® Dog Sports Utility Belt



In Out

Fabric Polyamide 100% **Contrast: Polyester 100%** **Information** - Wind and waterproof coating - Big front pockets - Pocket with rubber opening for poop bags - Candy pockets **Existing Colours** MossGreen/Black (153), Black/D.Anthracite (407) **Extra Info** - Adjustable waist belt- Pocket for the mobile phone- Detachable orange pocket bag that goes inside front or left hand pocket

Sizes S/M-L/XL
Box assortment

S-M	L-XL
6	6



(135)

1151 Pinewood® Ammunition Holder Bag

In Out

Fabric Wool 50% Polyester 50% **Shell fabric 2: Polyester 100%** **Existing Colours** Moss Green (135)
Extra Info - Ammunition holder for 6 bullets- Soft and quiet- Belt loop at backside- Wool fabric laminated with soft fleece to give an exclusive hand feeling

Sizes One
Box assortment

One
6



(443)



(135)

1167 Pinewood® Dog Sports Waistbelt

TC-1200



In

Out

Fabric Polyester 65% Cotton 35% **Information** - Wind and water repellent coating - D-rings - BIONIC-FINISH® ECO water repellent treatment **Existing Colours** Moss Green (135), D.Anthracite (443) **Extra Info** - Adjustable and wide waist belt for extra comfort- Spacious front and back pockets- Zipped safety pocket for mobile phone and keys

Sizes One

Box assortment

One
12

1907 Pinewood® Prestwick Exclusive Weekend Bag

In

Out



(246)

Fabric Polyester 100% Contrast: 100% Polyamide **Information** - Great for both hunting and outdoors - Badge in synthetic leather - Handle on top of bag - Water repellent bottom of bag **Existing Colours** Suedebrown/Black (246) **Extra Info** - Detachable shoulder strap

Sizes One

Box assortment

One
6

1910 Pinewood® Wildmark 2.0 Chair Backpack

In

Out



(241)

Fabric Polyamide 100% **Information** - Wind and water repellent coating - Badge in synthetic leather - Handle on top of bag - Water repellent bottom of bag **Existing Colours** Suede Brown (241) **Extra Info** - Hard frame inside backpack makes backpack to a chair bag- Removable chair to give a softer hiking backpack- Rain cover inside top of bag in orange colour- Oxford fabric reinforced bottom for higher water resistance and durability- Maximum sitting weight 150 kg- Sitting height 52 cm - Total weight 2,5 kg- AW24 - 2.0 version WITH UTILITY HOLDER IN RIGHT SIDE POCKET (Rifle, Fishing rod, Hiking poles, Bushcraft axe)

Sizes One

Box assortment

One
4

1911 Pinewood® Shoulder Bag

In

Out



(713)

Fabric Polyester 64% Cotton 34% Elastane 2% Contrast: 100% Polyester **Information** - Wind and water repellent coating - Waxed finish - Great for both hunting and outdoors - Badge in synthetic leather **Existing Colours** H.Olive (713) **Extra Info** - Holder for bottle inside bag- Divider inside bag- Size: 30 x40 x10cm

Sizes One

Box assortment

One
6



(400)



(128)

1915 Pinewood® Cross Waist Pack 4L



In Out

Fabric Polyester 65% Cotton 35% **Information** - Water repellent - Functional pockets - Easy to pack - Great for both hunting and outdoors **Existing Colours** D.Olive (128), Black (400) **Extra Info** - Bottle holder pocket in mesh- Safety pocket inside- Adjustable waist size- Waist belt length maximum 150 cm

Sizes One
Box assortment

One
6

1919 Pinewood® Hunting Chair Backpack K's

In Out



(241)

Fabric Polyester 100% **Information** - Water repellent bottom of bag **Existing Colours** Suede Brown (241) **Extra Info** - Kids version is a slightly simplified version of the 9613 style where a few pockets have been removed- Removable chair- Approx 8 L- Height of seat 36cm- Maximum load chair 80 kg

Sizes One
Box assortment

One
6

5498 Pinewood® 22L Outdoor Backpack

In Out



(241)

Fabric Polyester 100% 100% Polyester **Information** - D-rings - Great for both hunting and outdoors - Badge in synthetic leather - Handle on top of bag **Existing Colours** Suede Brown (241)

Sizes One
Box assortment

One
6

5499 Pinewood® 22L Hunting Backpack

In Out



(241)

Fabric Polyester 100% **Information** - D-rings - Great for both hunting and outdoors - Badge in synthetic leather - Handle on top of bag **Existing Colours** Suede Brown (241)

Sizes One
Box assortment

One
6



(969)



(986)

8606 Pinewood® Ranger Camou Waistbag

NEW COLOUR



In Out

Fabric Polyester 100% **Information** - Functional pockets - D-rings - Bottle holder - Official True Timber® Camou **Colours** Strata Blaze (986) **Existing Colours** Strata (969) **Extra Info**

Sizes One
Box assortment

One
6

9606 Pinewood® Ranger Waistbag

In Out

Fabric Polyamide 100% **Information** - D-rings - Bottle holder - Small outside zip pocket **Existing Colours** Moss Green (135)



(135)

Sizes One
Box assortment

One
6

9613 Pinewood® Hunting Chair Backpack

In Out

Fabric Polyester 100% **Information** - Water repellent bottom of bag - 35L - Integrated chair **Existing Colours** Suede Brown (241) **Extra Info** - Maximum load chair 120 kg- Removable chair



(241)

Sizes One
Box assortment

One
6

5197 Pinewood® Prestwick Belt

In Out

Fabric Leather 100% Information - Genuine leather - Perfect belt for any occasion Existing Colours Brown (205), Black (400)

Sizes 75cm-125cm

Box assortment

85cm	95cm	105cm
2	6	4

9097 Pinewood® Leatherbelt 40 MM

In Out

Fabric Leather 100% Information - Genuine leather Existing Colours Brown (205), Black (400)

Sizes 75cm-125cm

Box assortment

85cm	95cm	105cm
2	6	4

9197 Pinewood® Leatherbelt 35 MM

In Out

Fabric Leather 100% Information - Genuine leather - Belt width 35mm Existing Colours Brown (205), Black (400)

Sizes 75cm-125cm

Box assortment

85cm	95cm	105cm
2	6	4

9199 Pinewood® Canvas Belt

In Out

Fabric Polyester 100% Information - Perfect belt for any occasion Existing Colours Olive (107), Beige (204), Brown (205), Black (400) Extra Info - Nickel free buckle

Sizes One

Box assortment

One
12





(002)

4600 Water Repellent Wax

In Out

Fabric Beeswax and paraffin mix Information - Water repellent - 90g Existing Colours One (002)

Sizes One
Box assortment

One
12



(000)

9692 Pinetech Wash-in-Waterproofer

In Out

Information - Adds water repellent properties and protection Existing Colours Mix (000) Extra Info

Sizes One
Box assortment

One
6



(000)

9693 Pinetech Super Water-Proof Spray Air Dry - Clothes/Fabrics

In Out

Information - Adds water repellent properties and protection against dirt & oil stains - Spray on (Air)
Existing Colours Mix (000) Extra Info

Sizes One
Box assortment

One
6



(000)

9694 Pinetech Super Waterproofer Spray

In Out

Information - Adds water repellent properties and protection against dirt & oil stains - Spray on (Heat)
Existing Colours Mix (000) Extra Info

Sizes One
Box assortment

One
6

9698 Pinetech Wash-in-Cleaner Detergent

In

Out

Information - Cleaning agent for functional garments and fabrics with membrane Existing Colours
Mix (000) Extra Info



(000)

Sizes One
Box assortment

One
6



(205)

9934 Pinewood® High Hunting & Hiking Boot

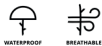

In Out

Fabric 100% Leather, Reinforcements 100% Polyester Information - Waterproof - Breathable - Genuine leather Existing Colours Brown (205) Extra Info - Sold as singles

Sizes 37-47
Box assortment



(205)

9935 Pinewood® Mid Hunting & Hiking Boot

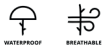

In Out

Fabric 100% Leather, Reinforcements 100% Polyester Information - Waterproof - Breathable - Genuine leather Existing Colours Brown (205) Extra Info - Sold as singles

Sizes 37-47
Box assortment



(733)



(437)

3406 Abisko Merino Base Layer Half Zip W'sIn Out

Fabric Wool 52% Viscose 40% Polyamide 8% **Information** - Tight fit - Garment hanger - Bamboo fibre - Wool blend material **Existing Colours** Smoke Black (437), D.Mossgreen (733) **Extra Info** - This garment is made from double layer fabric, the fibre closest to the body is made from Bamboo Viscose to give softness and comfort, it is also known to be naturally antibacterial. - Wool fibres give warmth despite being wet and is self cleaning.- By combining these fibres we give this product a long life and less effect on environment.

Sizes XS-XXL**Box assortment**

S	M	L	XL	XXL
2	4	3	2	1



(733)



(437)

3407 Abisko Merino Base Layer Pants W'sIn Out

Fabric Wool 52% Viscose 40% Polyamide 8% **Information** - Tight fit - Elasticated waist - Bamboo fibre - Wool blend material **Existing Colours** Smoke Black (437), D.Mossgreen (733) **Extra Info** - This garment is made from double layer fabric, the fibre closest to the body is made from Bamboo Viscose to give softness and comfort, it is also known to be naturally antibacterial. - Wool fibres give warmth despite being wet and is self cleaning.- By combining these fibres we give this product a long life and less effect on environment.

Sizes XS-XXL**Box assortment**

S	M	L	XL	XXL
2	4	3	2	1



(100)

5062 Pinewood® Comfy MicrofleeceSetIn Out

Fabric Polyester 100% **Information** - 180g Anti pilling fleece - Anti pilling fleece lining **Existing Colours** Green (100) **Extra Info**

Sizes S-3XL**Box assortment**

S	M	L	XL	XXL
1	2	4	3	2



(733)



(437)

5406 Abisko Merino Base Layer Half Zip M'sIn Out

Fabric Wool 52% Viscose 40% Polyamide 8% **Information** - Tight fit - Garment hanger - Bamboo fibre - Wool blend material **Existing Colours** Smoke Black (437), D.Mossgreen (733) **Extra Info** - This garment is made from double layer fabric, the fibre closest to the body is made from Bamboo Viscose to give softness and comfort, it is also known to be naturally antibacterial. - Wool fibres give warmth despite being wet and is self cleaning.- By combining these fibres we give this product a long life and less effect on environment.

Sizes S-3XL**Box assortment**

S	M	L	XL	XXL
1	2	4	3	2



(733)



(437)

5407 Abisko Merino Base Layer Pants M's



In Out

Fabric Wool 52% Viscose 40% Polyamide 8% **Information** - Tight fit - Elasticated waist - Bamboo fibre - Wool blend material **Existing Colours** Smoke Black (437), D.Mossgreen (733) **Extra Info** - This garment is made from double layer fabric, the fibre closest to the body is made from Bamboo Viscose to give softness and comfort, it is also known to be naturally antibacterial. - Wool fibres give warmth despite being wet and is self cleaning.- By combining these fibres we give this product a long life and less effect on environment.

Sizes S-3XL

Box assortment

S	M	L	XL	XXL
1	2	4	3	2



(740)



(415)

5408 Finnveden Base Layer M's



In Out

Fabric Polyester 100% **Information** - Big size Collection - Tight fit - Highly stretchable **Existing Colours** Black/D.Grey (415), D.Green/Leaf (740) **Extra Info**

Sizes S-5XL

Box assortment

S	M	L	XL	XXL
2	4	6	4	2



(770)



5608 Pinewood® Seamless Function Base Layer Set M's

NEW



In Out

Fabric Recycled Polyamide 74% Polyester 21% Elastane 5% **Information** - Antibacterial - 4-Way stretch **Colours** Olive Green (770) **Extra Info** - HEIQ Fresh for anti-odour control, silver free- HEIQ Smart Temp for thermal regulation - Body mapping, excess heat is smartly let through the fabric - Tight fit- Seamless - Packed as set in one box

Sizes M/L-XL/XXL

Box assortment

M-L	XLXXL
6	6



(400)



(135)

1102 Pinewood® Active GaitersIn Out

Fabric Polyester 100% **Information** - Gaiters in strong polyester oxford for minimum wear and tear - Wind and water repellent coating - Metal wire in stainless steel **Existing Colours** Moss Green (135), Black (400)

Sizes S/M-L/XL**Box assortment**

S-M	L-XL
6	6

1107 Guppyfriend Washing BagIn Out 

(600)

Fabric Polyester 100% 100% Polyester **Existing Colours** White (600) **Extra Info** -This washing bag prevents microplastics from synthetic garments to end up in lakes and seas by the waste water from washing. -Size: 50 x 74cm

Sizes One**Box assortment****1116 Pinewood® Suspenders Logo 2.0**In Out 

(128)

Fabric Polyester 50% Elastodiene 29% Polyamide 21% **Information** - Pinewood logo print **Existing Colours** D.Olive (128) **Extra Info** - Suspenders with both metal clip and leather straps

Sizes One**Box assortment**

One
6

1200 Pinewood® Heat PadIn Out 

(003)

Existing Colours Transparent (003) **Extra Info** - Max temp. 50 °C. Duration 45-60 min. Reusable by boiling- Transparent. Sold in 50 pcs/box.- SV/EN/DE

Sizes One**Box assortment**

One
50



(107)

1571 Pinewood® Tikaani Mosquito NetIn Out

Fabric Polyester 100% **Information** - Detachable mosquito net **Existing Colours** Olive (107) **Extra Info** - This is a spare part for 5095 - Sold as singles

Sizes S-3XL
Box assortment



(241)

5886 Pinewood® Abisko Sitting bagIn Out

Fabric Polyester 100% Shellfabric 2: 100% Polyamid, Contrast: 88% Polyester, 12% Polyamide. Padding: 100% polyester **Information** - Windproof - Packable - Padded for extra warmth - Soft and silent **Existing Colours** Suede Brown (241) **Extra Info** - Detachable bottom part in durable oxford fabric- Bottom part lined with durable fabric easy to wash- Shoulder straps for comfort- Pile lining

Sizes M/L-XL/XXL
Box assortment

M-L	XLXXL
2	2



(986)

8122 Furudal Hunter Pro Zip-In Wedge

NEW COLOUR

In Out

Fabric Polyester 100% **Colours** Strata Blaze (986) **Extra Info** - Unisex zip-in wedge fits new A25 5721, 3721

Sizes One
Box assortment

One
12



(103)

9098 Pinewood® With Clip SuspendersIn Out

Fabric 77% Polyester, 23% Elastodiene **Information** - With clip **Existing Colours** D.Green (103)

Sizes One
Box assortment

One
6



(114)

9108 Pinewood® Comfy Fleece BlanketIn Out **Fabric** Polyester 100% **Information** - 230g Anti pilling fleece **Existing Colours** H.Green (114)**Sizes** One**Box assortment**

One
12



(107)

9280 Pinewood® Mosquito Cover AnorakIn Out **Fabric** Polyester 100% **Information** - Breathable - Mosquito proof **Existing Colours** Olive (107) **Extra Info****Sizes** S/M-XXL/3XL**Box assortment**

S-M	L-XL	2XL-3XL
3	6	3



(400)

9378 Pinewood® Mosquito NetIn Out **Fabric** Polyester 100% **Information** - Cap is not included **Existing Colours** Black (400) **Extra Info****Sizes** One**Box assortment**

One
50

Shop in Shop

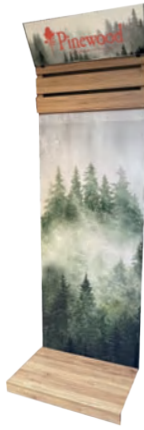

235

**2200 Walldisplay, Start**

Measurements	900 x 2540 mm
Contents	2 x L-pole 2 x crossbar 1 floor shelf 1 PVC Sign 1 x Banner Top wood 1 x Sign frame
Weight	---
Suitable for	---

**2201 Wall display, 2nd**

Measurements	900 x 2540 mm
Contents	1 x L-pole 2 x crossbar 1 floor shelf 1 PVC sign 1 x Banner Top wood 1 x Sign frame
Weight	---
Suitable for	---

**2007 Walldisplay Sign Holder**

Measurements	-
Contents	Frame with 2217
Weight	---
Suitable for	2200, 2201

**2217 Walldisplay Top sign**

Measurements	---
Contents	---
Weight	---
Suitable for	2007

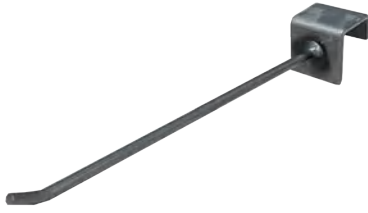
2003 Metal Spear

Measurements	---
Contents	---
Weight	---
Suitable for	2200, 2201

0056 A5 Wall sign holder

Measurements	---
Contents	---
Weight	---
Suitable for	2200, 2201

0058 Melamin Shelf without pipe

Measurements	---
Contents	---
Weight	---
Suitable for	2200, 2201

2012 Melamin Shelf with pipe

Measurements	---
Contents	Hangers not included
Weight	5,5 kg
Suitable for	2200, 2201

2005 Metal garment arm

Measurements	---
Contents	Hangers not included
Weight	1,5 kg
Suitable for	2200, 2201

2008 Hooks arm

Measurements	---
Contents	---
Weight	0,4 kg
Suitable for	2200, 2201

2004 Pipehanger

Measurements	---
Contents	---
Weight	0,3 kg
Suitable for	2200, 2201

0054 S-Hook

Measurements	50 x 105 mm
Contents	---
Weight	---
Suitable for	2012, 2005, 2004, 0057

The S-hook is used for hanging trousers.

**0040 Pinewood Hanger**

Measurements	---
Contents	---
Weight	---
Suitable for	2012, 2005, 2004, 0057, 2008
Min. order Qty	50 pc

**0050 Pinewood Hanger For Trousers**

Measurements	---
Contents	---
Weight	---
Suitable for	2012, 2005, 2004, 0057, 2008
Min. order Qty	50 pc

**0057 T-Stand with Melamin bottom plate**

Measurements ---
Contents ---
Weight ---
Suitable for ---



2218 Pinewood Table Melamin

Measurements	1200 x 800 x 900 mm
Contents	---
Weight	---
Suitable for	---

The table is delivered knocked-down and requires assembly.



0055 Table stand

Measurements	---
Contents	---
Weight	---
Suitable for	---

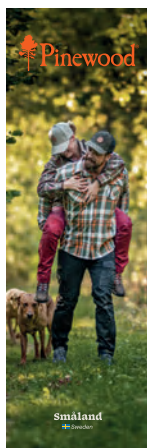
**0026 Banner Dog Sport****Measurements** 50 x 160 cm**Contents** ---**Weight** ---**Suitable for** ---

*The designs may vary or differ from those shown in the image.
Contact us to view the correct design.*

**0027 Banner Womens****Measurements** 50 x 160 cm**Contents** ---**Weight** ---**Suitable for** ---

*The designs may vary or differ from those shown in the image.
Contact us to view the correct design.*

**0028 Banner Outdoor****Measurements** 50 x 160 cm**Contents** ---**Weight** ---**Suitable for** ---

*The designs may vary or differ from those shown in the image.
Contact us to view the correct design.*

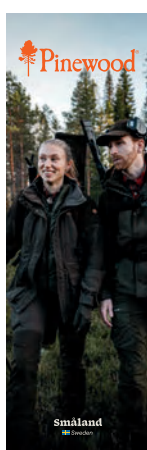
**0030 Banner Hunting****Measurements** 50 x 160 cm**Contents** ---**Weight** ---**Suitable for** ---

*The designs may vary or differ from those shown in the image.
Contact us to view the correct design.*

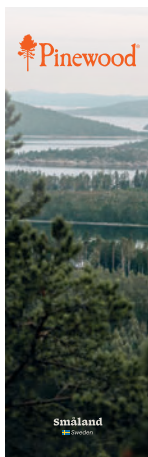

0029 Banner Logo

Measurements 50 x 160 cm

Contents ---

Weight ---

Suitable for ---

*The designs may vary or differ from those shown in the image.
Contact us to view the correct design.*



Banner Embrace the wild

Measurements 50 x 160 cm

Contents ---

Weight ---

Suitable for ---

*The designs may vary or differ from those shown in the image.
Contact us to view the correct design.*

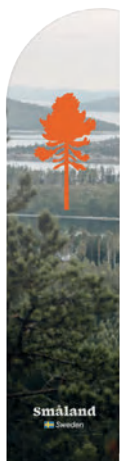

0039 Bech flag

Measurements Hight: 300 cm, Width: 60 cm

Contents Cross fot & Water bag

Weight ---

Suitable for ---

*The designs may vary or differ from those shown in the image.
Contact us to view the correct design.*



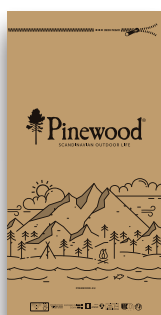

0052 E-Shop paper bag M

Measurements 230 x 340 mm

Contents ---

Weight ---

Suitable for ---

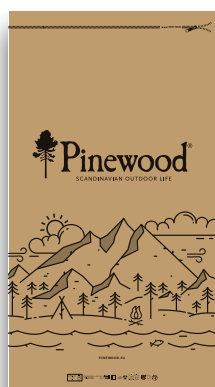

0053 E-Shop paper bag L

Measurements 380 x 570 mm

Contents ---

Weight ---

Suitable for ---

0035 Textile bag-Large

Measurements	450×640×140 mm
Contents	Bag Orange/White
Weight	---
Suitable for	---
Min. Order Qty	100 pcs, (Alt. 50 pcs of 0035 and 50 pcs of 0034)

0034 Textile bag-Small

Measurements	450×380×140 mm
Contents	Bag Orange/White
Weight	---
Suitable for	---
Min. Order Qty	100 pcs, (Alt. 50 pcs of 0035 and 50 pcs of 0034)

0033 Logotype cutout

Measurements	460 x 170 mm
Contents	Orange logo
Weight	---
Suitable for	---
Min. Order Qty	20 pcs

0032 Logotype cutout

Measurements	270 x 100 mm
Contents	Orange logo
Weight	---
Suitable for	---
Min. Order Qty	20 pcs



247

Men's – Body size

	XS/46	S/48	M/50	L/52	XL/54	XXL/56	3XL/58	4XL/60	5XL/62
Chest	92-94	96-98	100-102	104-106	108-110	114-116	120-126	128-134	136-142
Waist	80-82	84-86	88-90	92-94	96-98	100-102	106-112	114-118	120-126
Seat	100-102	104-106	108-110	112-114	116-118	120-122	124-126	128-130	132-134
Neck circumference	35-36	37-38	39-40	41-42	43-44	45-46	47-48	49-50	51-52
Inside leg trousers C-Size	79-80	80-81	81-82	83-84	83-84	83-84	83-84	84-85	84-85
	D92/23	D96/24	D100/25	D104/26	D108/27	D112/28	D116/29	D120/30	
Inside leg trousers D-Size	75-76	76-77	76-77	77-78	77-78	78-79	78-79	78-79	
	C146	C148	C150	C152	C154	C156	C158		
Inside leg trousers C-Long	87-88	88-89	89-90	90-91	90-91	91-92	91-92		

Women's – Body size

	XS/34	S/36	M/38	L/40	XL/42	XXL/44	46
Chest	82-84	86-88	90-92	94-96	98-100	102-104	106-108
Waist	68-70	72-74	76-78	80-82	84-86	88-90	92-94
Seat	90-92	94-96	98-100	102-104	106-108	110-112	114-116
Inside leg trousers	78-79	80-81	82-83	83-84	83-84	83-84	83-84
	34 S	36 S	38 S	40 S	42 S	44 S	46 S
Inside leg trousers Short	73-74	75-76	77-78	78-79	78-79	78-79	78-79

Kids/Junior – Body size

	104/4	116/6	128/8	140/10	152/12	164/14	176/16
Chest	57	61	67	73	79	85	91
Waist	54	58	62	66	70	74	78
Inside leg trousers	45	50	55	61	67	72	77

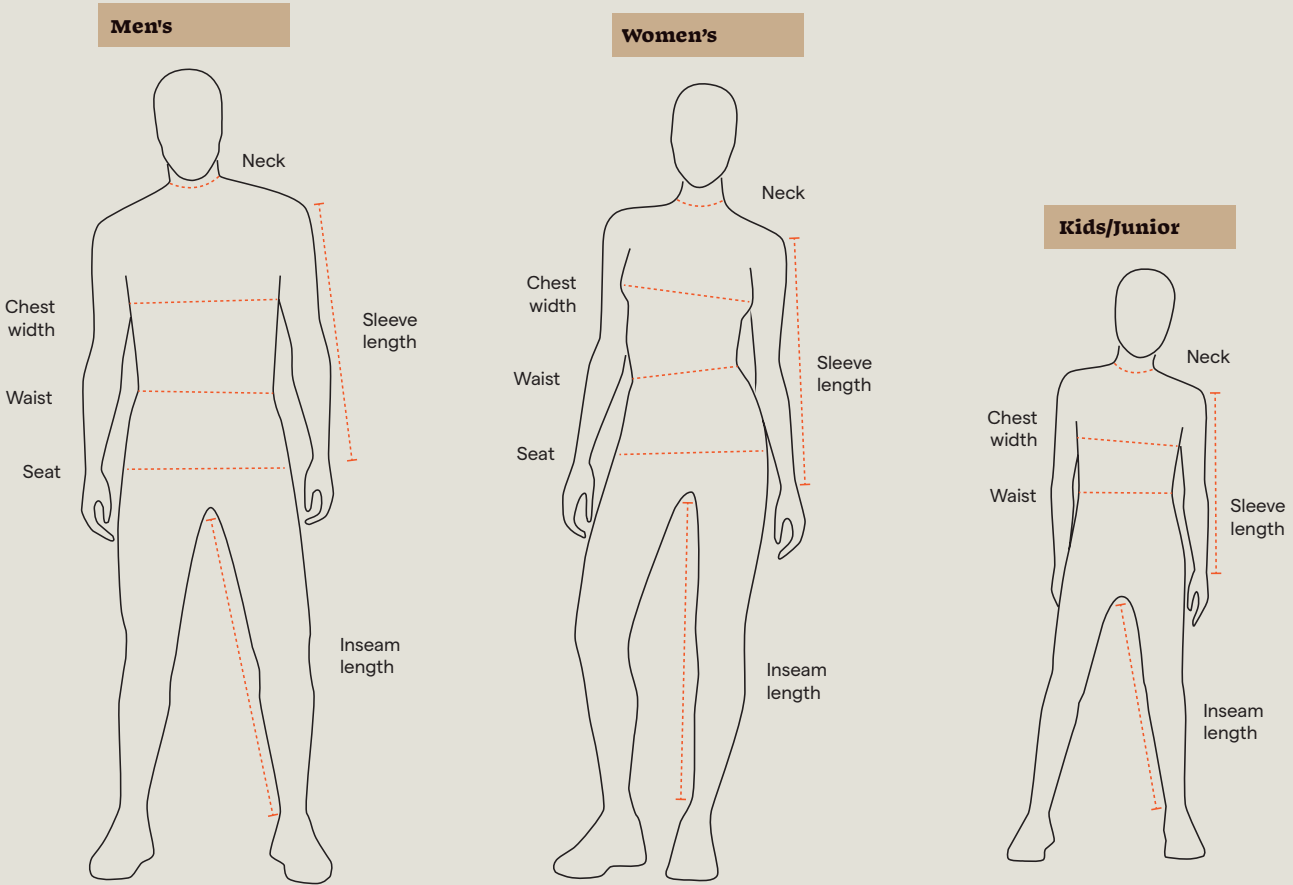

Gloves size chart

	XS/6	S/7	M/8	L/9	XL/10	XXL/11
Width around hand (mm)	152	178	203	229	254	279
Lenght (mm)	160	171	182	192	204	215
Width: To measure the width around hand, measure 20 mm above thumb. Length: To measure the length of hand, start from your wrist and measure to the point of your middle finger.						

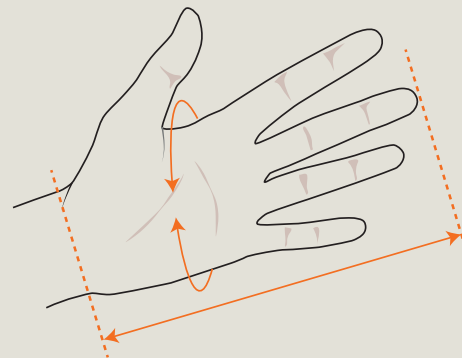

Belts

How to measure a belt

Take your waist measure; that is your size. The belt is measured from the buckle to the middle hole, to make room for adjustments for a tighter or wider fit. You can also measure a belt you already have from the buckle to the middle hole. The result matches what size to pick.

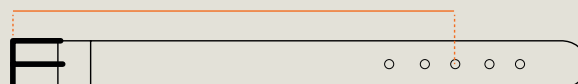

XL+ Collection
Bigger sizes, jackets from 4XL
and trousers from C66 and D128.

Measurements in size chart may differ ± 1 cm. We reserve the right to make style changes without notice and will not be responsible for misprints.





WATERPROOF

Waterproof product with taped seams.



WATER REPELLENT

Product with good water repellent properties.



WINDPROOF

Garments with this symbol are made so that they are windproof.



BREATHABLE

Garments with this symbol have high breathability.



DURABLE

Product which is reinforced to be extra durable.



EXTRA WARM

Product that keeps you warm.



4-WAY STRETCH

Functional fabric with stretch both horizontally and vertically for maximum comfort and pliability.



ANTI-ODOUR

The product is produced in an anti-bacterial material.



SILENT

Products that are very silent for a better hunting experience.



REVERSIBLE

Reversible product with two possible colour options.



ANTI-MOSQUITO

Garments with this symbol protects against mosquito bites. The product is made from a fabric which is so tightly woven that the mosquito cannot bite through.



XL COLLECTION

A range of products in bigger sizes. Jackets from 4XL, trousers from C66 and D128.



UV-PROTECTION

Garments with this symbol have extra protection against the sun's damaging UVA and UVB rays.



Bionic-Finish® Eco. Fluorine (PFC) free water repellent treatment for sports and outdoor textiles. Due to the hyper branched and hydrophobic polymers water drops will just roll off the fabric keeping the fabric dry and lightweight.

TC-1200

Our own hard-wearing fabric that we use as the outer-layer in jackets, trousers, vests and caps. The tightly woven fabric gives good windproof qualities and at the same time the impregnation makes the fabric water resistant. Quick-drying and easy to manage. Easy to re-impregnate with spray. UV-protection. Manufactured in 65% polyester and 35% cotton.

TC-Lite

A fabric with many excellent characteristics. The TC-lite has been specially developed to ensure a maximum high breathability and comfort in warm weather. The fabric is fast drying and does not crease easily. The combination of tightly woven 65% polyester and 35% cotton gives a durable and wind resistant product. The TC-Lite fabric is treated for extra water repellancy.

TC-Stretch

A fabric which is extremely comfortable to wear as it has a built in stretchable function. The TC-Stretch has been specially developed to ensure a maximum high breathability and comfort in warm weather as well as to through its elastic characteristics give better fit and comfort. The fabric is quick-drying and does not crease easily. The combination of tightly woven 64% Polyester, 34% Cotton, 2% Elastane gives a durable and wind resistant product. The TC-Stretch fabric is treated for extra water repellancy and also gives a UV 50+ protection. The fabric can also easily be re-impregnated.

Item No/Product Name	Page	Item No/Product Name	Page	Item No/Product Name	Page
1102 Pinewood® Active Gaiters.....	231	3130 Pinewood® Safari S/S Shirt W's.....	102, 162	3891 Pinewood® Hunter Pro Xtreme 2.0 Trousers W's	151
1106 Pinewood® Dog Sports Bag Small.....	183, 220	3142 Pinewood® Wilda Stretch Shell Trousers W's	89, 178	3892 Småland Forest Padded Jacket W's	155
1107 Guppyfriend Washing Bag.....	231	3148 Pinewood® InsectSafe Function Hoodie W's.....	104, 165	3893 Småland Forest Trousers W's.....	151
1110 Pinewood® Windy Hat.....	200	3179 Finnveden Active Tights W's	89	3894 Småland Forest Fleece Jacket W's.....	161
1112 Pinewood® Socks Forest	216	3184 Pinewood® Dog Sports 2.0 Vest W's.....	97, 180	3905 Pinewood® Pro InsectSafe Trousers W's	91, 153, 186
1116 Pinewood® Suspenders Logo 2.0	231	3185 Pinewood® Caribou TC Extreme Trousers W's	88, 178	3914 Furudal Hunters Hybrid Stretch Trousers W's	24, 153
1119 Nydala Exclusive Cap.....	203	3210 Abisko Light Stretch Jacket W's	95	3918 Furudal Expert 2L Hunting Jacket W's	26, 155
1121 Pinewood® Knitted Wool Hat.....	200	3211 Abisko Light Stretch Trousers W's	90	3919 Furudal Expert 2L Hunting Trousers W's.....	25, 151
1122 Pinewood® Knitted Wool 5-Finger Glove	212	3213 Abisko 3L Jacket W's.....	93	3983 Nydala Classic Vest W's	33, 157
1123 Pinewood® Dog Sports Candy bag.....	183, 220	3225 Abisko Hiking Flanel Shirt W's	102	3984 Furudal Caribou Hunt Extreme Jacket W's.....	156
1126 Pinewood® Padded Glove	212	3249 Pinewood® Padded Winter Parka/Jkt W's	93	3985 Furudal Caribou Hunt Trousers W's	153
1127 Pinewood® Padded 5-finger Glove.....	212	3250 Pinewood® Rain Parka W's.....	95	3986 Furudal Caribou Hunt Extreme Trousers W's.....	152
1130 Pinewood® Camou 3p Head Scarf.....	210	3252 Abisko Insulation Jacket W's	95	4600 Water Repellent Wax.....	226
1141 Pinewood® Dog Sports Utility Belt	183, 220	3258 Abisko Insulation Vest W's.....	97	5000 Pinewood® Canada Classic 2.0 Shirt M's	74, 138
1142 Finnveden Hybrid Cap.....	203	3259 Abisko Insulation Hybrid Jacket W's.....	17, 42, 95	5001 Pinewood® Gremista Rain Jacket M's	174
1144 Pinewood® Mesh Cap.....	194, 203	3279 Finnveden Active Tights 2.0 W's.....	90	5002 Pinewood® Noss Rain Trousers M's.....	174
1146 Pinewood® TC 2-Colour Cap K's.....	113, 203	3280 Pinewood® Dog Sports Trainer Jacket W's	95, 180	5005 Pinewood® Värnamo Overshirt M's	74
1147 Furudal Hunters Glove.....	212	3281 Pinewood® Dog Sports Trainer Vest W's.....	97, 180	5049 Pinewood® Värnamo Crewneck Knitted Sweater M's.....	80
1148 Småland Hunters Extreme Fleece Glove	213	3300 Finnveden Hybrid Extreme Jacket W's	93	5062 Pinewood® Comfy MicrofleeceSet	132, 161, 195, 229
1150 Pinewood® Magnet Pro Mitten.....	213	3302 Finnveden Hybrid Extreme Trousers W's	88	5063 Finnveden Canada Fleece Shirt M's.....	70
1151 Pinewood® Ammunition Holder Bag.....	220	3303 Finnveden Hybrid Jacket W's.....	96	5064 Pinewood® Harrie Fleece Jacket M's.....	132
1152 Pinewood® Hunters Neoprene Glove.....	213	3304 Finnveden Hybrid Trousers W's.....	90	5065 Finnveden Fleece Jacket M's	70
1153 Pinewood® InsectSafe Cap	204	3313 Abisko 3L Trousers W's.....	88	5066 Pinewood® Wildmark Membrane Fleece Jacket M's	70, 132, 181, 188
1154 Pinewood® InsectSafe Hat	204	3319 Finnveden Hoodie W's.....	100	5067 Pinewood® Prestwick Exclusive Fleece Jacket M's...	132
1155 Pinewood® InsectSafe Cotton Socks - Long.....	216	3324 Pinewood® Active Fast-Dry T-Shirt W's	106, 166	5069 Tiveden Fleece Sweater M's	70
1156 Pinewood® InsectSafe Cotton Socks - Mid.....	216	3329 Pinewood® Wolf Shirt W's	102, 162, 188	5077 Finnveden Outdoor Trousers M's	56
1157 Pinewood® InsectSafe Coolmax Socks - Long.....	216	3341 Pinewood® InsectSafe Shirt W's.....	102, 163	5085 Pinewood® Caribou TC Trousers M's	56, 179
1158 Pinewood® InsectSafe Bamboo Socks - Long	194, 217	3352 Värnamo Vintage Canvas Trousers W's	90	5088 Finnveden Classic Trousers M's.....	56
1160 Furudal Waterproof Hunters Cap	204	3366 Pinewood® Pile Fleece Jacket W's.....	46, 100, 160	5095 Pinewood® Tikaani TC-Stretch Anorak M's	125
1162 Furudal Thorn Resistant Glove	213	3369 Pinewood® Forest Pile Fleece Jacket W's.....	31, 100, 160, 180	5101 Nydala Fleece Jacket M's.....	133
1164 Furudal Hunters Camou Facemask	210	3381 Pinewood® Wilda Padded Parka W's.....	44, 94, 181	5111 Abisko Light Stretch Shorts M's	60
1165 Småland Reversible Hunters Hat.....	200	3388 Finnveden Classic Trousers W's	91	5118 Pinewood® Air Vent Hoodie M's.....	83, 146, 188
1166 Pinewood® Merino Wool Beanie	49, 200	3402 Abisko Trousers W's.....	43, 91	5120 Pinewood® Outdoor S/S Shirt M's.....	74, 138
1167 Pinewood® Dog Sports Waistbelt	183, 221	3406 Abisko Merino Base Layer Half Zip W's	104, 229	5122 Abisko Trekking L/S Shirt M's.....	74
1168 Pinewood® Hunters Long Sock	217	3407 Abisko Merino Base Layer Pants W's	104, 229	5128 Pinewood® Safari L/S Shirt M's	75, 138
1170 Pinewood® Trekking Merino Sock.....	194, 217	3428 Pinewood® Prestwick Exclusive Shirt W's....	34, 103, 163	5130 Pinewood® Safari S/S Shirt M's.....	75, 138
1171 Pinewood® Outdoor Multi Sport Sock.....	217	3429 Pinewood® Douglas Shirt W's	35, 103, 163	5148 Pinewood® InsectSafe Function Hoodie M's.....	80, 144, 188
1172 Pinewood® Hunters Terry Wool Sock	218	3445 Pinewood® Outdoor Life T-shirt W's	106, 166	5184 Pinewood® Dog Sports 2.0 Vest M's	66, 181
1173 Furudal Liner Glove 2 pack	214	3447 Pinewood® 3-pack T-shirt W's.....	106, 166	5185 Pinewood® Caribou TC Extreme Trousers M's	54, 179
1174 Pinewood® Knitted Melange Hat	201	3449 Finnveden Recycled Outdoor T-shirt W's.....	106	5197 Pinewood® Prestwick Belt	224
1176 Pinewood® Hunters Stretch Extreme Glove.....	194, 214	3452 Pinewood® Red Deer T-shirt W's	107, 166	5200 Abisko Pathfinders 3L Jacket M's	62
1177 Pinewood® Hunters Liner Stretch Glove	214	3462 Pinewood® Function T-shirt W's	107, 167	5201 Abisko Pathfinders 3L Trousers M's.....	54
1178 Pinewood® Hunters Camou Cap	204	3466 Pinewood® Moose T-shirt W's.....	107, 167	5210 Abisko Light Stretch Jacket M's.....	64
1180 Finnveden Sports Mesh cap	205	3467 Pinewood® Wild Boar T-shirt W's.....	107, 167	5211 Abisko Light Stretch Trousers M's.....	56
1183 Furudal Expert 2L Hunting Cap	37, 205	3479 Pinewood® Hurricane Full Zip Sweater W's	104, 165	5213 Abisko 3L Jacket M's	62, 189
1184 Nydala Classic Sixpence Cap	37, 205	3480 Pinewood® Dog Sports Trainer Extreme Jacket W's	94, 181	5217 Pinewood® New Stöten Hat.....	201
1186 Pinewood® 2L Beanie	50, 205	3482 Pinewood® Dog Sports Trainer Extreme Trousers W's	88, 178	5225 Abisko Hiking Flanel Shirt M's	75
1187 Pinewood® 2L Neckgaiter	50, 206	3514 Pinewood® Everyday Travel Full Zip Hoodie W's.....	105, 165	5249 Pinewood® Padded Winter Parka/Jkt M's.....	62
1200 Pinewood® Heat Pad.....	231	3533 Nydala Grouse Shirt W's.....	163	5252 Abisko Insulation Jacket M's	64, 189
1219 Småland Teddy Winter Cap.....	206	3619 Småland Hunters Camou Fleece Jacket W's	160	5258 Abisko Insulation Vest M's	66, 189
1244 Pinewood® Hunters Mesh Cap	206	3680 Furudal Active 2L Camou Jacket W's.....	154	5259 Abisko Insulation Hybrid Jacket M's	17, 42, 64
1420 Pinewood® Classic Checked fur Hat	206	3681 Furudal Active 2L Camou Trousers W's.....	150	5281 Pinewood® Dog Sports Trainer Vest M's.....	66, 182
1571 Pinewood® Tikaani Mosquito Net	232	3690 Pinewood® Hunter Pro Xtreme 2.0 Camou Jacket W's	154	5300 Finnveden Hybrid Extreme Jacket M's.....	62, 189
1907 Pinewood® Prestwick Exclusive Weekend Bag.....	221	3691 Pinewood® Hunter Pro Xtreme 2.0 Camou Trousers W's	150	5302 Finnveden Hybrid Extreme Trousers M's	54, 186
1910 Pinewood® Wildmark 2.0 Chair Backpack.....	221	3714 Småland Hunters Half Zip Fleece Sweater W's	160	5303 Finnveden Hybrid Jacket M's.....	64
1911 Pinewood® Shoulder Bag.....	221	3715 Småland Forest Fleece Vest W's.....	161	5304 Finnveden Hybrid Trousers M's	57
1915 Pinewood® Cross Waist Pack 4L	222	3721 Furudal Hunter Pro 2.0 Camou Vest W's	28, 157, 232	5306 Finnveden Hybrid Zip-Off Trousers M's.....	57
1919 Pinewood® Hunting Chair Backpack K's	172, 222	3770 Furudal Active 2L Jacket W's.....	154	5313 Abisko 3L Trousers M's	54, 186
3000 Pinewood® Canada Classic 2.0 Shirt W's.....	101, 162	3771 Furudal Active 2L Trousers W's.....	150	5315 Finnveden Trail Hybrid Trousers M's.....	57
3064 Pinewood® Harriette Padded Fleece Jacket W's	99, 159	3790 Värnamo Serengeti Trousers W's.....	91	5316 Finnveden Trail Hybrid Shorts M's.....	60
3065 Finnveden Fleece Jacket W's.....	99	3815 Nydala Classic Quilt Jacket W's	156	5319 Finnveden Hoodie M's.....	71
3066 Pinewood® Wildmark Membrane Fleece Jacket W's.....	99, 159	3816 Småland Hunters Jacket W's.....	154	5324 Pinewood® Active Fast-Dry T-Shirt M's.....	83, 146
3067 Pinewood® Diana Exclusive Fleece Jacket W's	159	3817 Småland Hunters Trousers W's.....	150	5329 Pinewood® Wolf Shirt M's.....	75, 139, 190
3069 Tiveden Fleece Sweater W's.....	99	3820 Pinewood® Wool insulated Midlayer Jacket W's	96	5341 Pinewood® InsectSafe Shirt M's.....	76, 139, 190
3077 Finnveden Outdoor Trousers W's.....	89	3821 Pinewood® Wool insulated Midlayer Vest W's	97, 157	5347 Abisko Merino Wool T-shirt M's	83
3085 Pinewood® Caribou TC Trousers W's.....	89, 178	3824 Pinewood® Shooting Vest W's	157	5352 Värnamo Vintage Canvas Trousers M's.....	57
3101 Nydala Fleece Jacket W's.....	159	3884 Abisko Småland 2.0 Jacket W's	155	5353 Värnamo Vintage Canvas Shorts M's	60
3111 Abisko Light Stretch Shorts W's.....	92	3885 Abisko Småland 2.0 Trousers W's	151	5354 Finnveden Winter Jacket M's	44, 65
3121 Abisko Trekking S/S Shirt W's.....	101	3890 Pinewood® Hunter Pro Xtreme 2.0 Jacket W's	155	5355 Nydala Classic 2L Jacket M's	32, 63
3122 Abisko Trekking L/S Shirt W's.....	101			5356 Värnamo Insulated Winter Jacket M's.....	45, 65
3128 Pinewood® Safari L/S Shirt W's.....	101, 162			5366 Pinewood® Pile Fleece Jacket M's	45, 71, 133

Item No/Product Name	Page	Item No/Product Name	Page	Item No/Product Name	Page
5367 Pinewood® Pile Overshirt.....	47, 76, 103, 139, 164	5818 Furudal Hunters Wool Jacket M's	126	9280 Pinewood® Mosquito Cover Anorak.....	196, 233
5368 Pinewood® Philip Knitted Sweater M's.....	46, 80, 144	5819 Furudal Hunters Wool Trousers M's	119	9281 Pinewood® Wildmark Zip-Off Trousers M's.....	59
5369 Pinewood® Forest Pile Fleece Jacket M's.....	31, 71, 133, 182	5820 Pinewood® Wool insulated Midlayer Jacket M's.....	65, 127, 191	9288 Pinewood® Tiveden Vest M's	67, 192
5390 Pinewood® Lappland Extreme 2.0 Jacket M's.....	63, 190	5821 Pinewood® Wool insulated Midlayer Vest M's.....	67, 129, 191	9294 Pinewood® 2 - Color Cap	207
5392 Pinewood® Lappland Extreme 2.0 Trousers M's.....	55, 186	5822 Furudal Hunters 2L Smock M's.....	123	9318 Pinewood® Ramsey Coolmax Polo Shirt W's.....	108, 167
5402 Abisko Trousers M's.....	43, 58	5824 Pinewood® Shooting Vest M's.....	129	9327 Pinewood® Härjedalen Shirt W's.....	48, 103, 164
5406 Abisko Merino Base Layer Half Zip M's.....	229	5883 Abisko Småland Vest M's.....	129	9349 Pinewood® Hurricane Sweater W's.....	105, 165
5407 Abisko Merino Base Layer Pants M's.....	230	5884 Abisko Småland 2.0 Jacket M's.....	123	9378 Pinewood® Mosquito Net.....	196, 208, 233
5408 Finnveden Base Layer M's	230	5885 Abisko Småland 2.0 Trousers M's.....	117	9405 Pinewood® Thin Liner Glove	214, 215
5433 Pinewood® Lappland Wool Shirt M's	76	5886 Pinewood® Abisko Sitting bag	232	9407 Pinewood® Samuel Fleece Glove	196, 215
5445 Pinewood® Outdoor Life T-shirt M's.....	83, 146	5890 Pinewood® Hunter Pro Xtreme 2.0 Jacket M's	124	9411 Pinewood® Membrane Glove.....	215
5447 Pinewood® 3-pack T-shirt M's	84, 146	5891 Pinewood® Hunter Pro Xtreme 2.0 Trousers M's	117	9420 Pinewood® Winter Hat.....	197, 208
5449 Finnveden Recycled Outdoor T-shirt M's	84	5892 Småland Forest Padded Jacket M's	124	9428 Pinewood® Prestwick Exclusive Shirt M's	33, 77, 140
5452 Pinewood® Red Deer T-shirt M's	84, 147	5893 Småland Forest Trousers M's	117	9435 Pinewood® Cornwall Shirt M's	34, 77, 141
5455 Pinewood® Roe Deer T-shirt M's	84, 147	5894 Småland Forest Fleece Jacket M's	135	9436 Pinewood® Douglas Shirt M's.....	35, 78, 141, 192
5456 Furudal Pro Tracker Wool Shirt M's.....	139	5895 Pinewood® Wildboar Protect Inner Pants	119	9447 Pinewood® 2-Pack T-shirt M's	148
5460 Pinewood® Värnamo Polo Shirt M's	85	5896 Pinewood® Outdoor 3P Head Scarf.....	210	9458 Pinewood® Ramsey Coolmax Polo Shirt M's	86, 148
5462 Pinewood® Function T-shirt M's.....	85, 147	5897 Pinewood® Logo Beanie	201	9478 Pinewood® Mosquito Hat.....	197, 208
5465 Pinewood® Fish T-shirt M's.....	85, 147, 190	5905 Pinewood® Pro InsectSafe Trousers M's.....	58, 119	9495 Pinewood® Retriever Fleece Jacket M's.....	135
5468 Värnamo PW Logo Sweater	47, 80, 144	5913 Furudal Thorn Resistant Light Trousers M's	27, 120	9500 Pinewood® Drytex Sock Middle.....	219
5478 Pinewood® Logo Hoodie M's.....	81	5914 Furudal Hunters Hybrid Stretch Trousers M's.....	24, 120	9501 Pinewood® Melange Sock.....	219
5479 Pinewood® Hurricane Full Zip Sweater M's ..	81, 144, 191	5918 Furudal Expert 2L Hunting Jacket M's.....	26, 124	9503 Pinewood® Drytex High Sock.....	219
5480 Pinewood® Dog Sports Trainer Extreme Jacket M's.....	63, 182	5919 Furudal Expert 2L Hunting Trousers M's.....	25, 118	9514 Pinewood® Kodiak Hunting Cap	208
5482 Pinewood® Dog Sports Trainer Extreme Trousers M's.....	55, 179	5920 Pinewood® Safety Vest	29, 67, 98, 129, 158	9516 Pinewood® Hunting Hat.....	209
5486 Pinewood® Lappland Rough Sweater M's	81	5983 Nydala Classic Vest M's.....	32, 130	9525 Pinewood® Lumbo Shirt M's.....	49, 78, 141
5487 Pinewood® Lappland Rough Flannel Shirt M's	76	5984 Furudal Caribou Hunt Extreme Jacket M's	124	9547 Pinewood® New Stormy Sweater M's.....	82, 145, 192
5488 Pinewood® Lappland Rough Fleece Jacket M's.....	71	5985 Furudal Caribou Hunt Trousers M's.....	120, 124	9564 Pinewood® Pirsch Fleece Vest M's	135
5489 Pinewood® Lappland Merino Wool L/S T-shirt M's	85, 145	5986 Furudal Caribou Hunt Extreme Trousers M's.....	118	9606 Pinewood® Ranger Waistbag	223
5490 Pinewood® Lappland Expert Trousers M's	58	6065 Finnveden Kids Fleece Jacket	111	9613 Pinewood® Hunting Chair Backpack	172, 223
5498 Pinewood® 22L Outdoor Backpack	222	6069 Pinewood® Kids Fleece Shirt Kanada	111	9648 Pinewood® Hurricane Sweater M's	82, 145, 193
5499 Pinewood® 22L Hunting Backpack	222	6085 Pinewood® Caribou TC Trousers K's	110	9661 Pinewood® Rainfall Poncho.....	175
5514 Pinewood® Everyday Travel Full Zip Sweater M's	81, 145	6390 Pinewood® Lappland Extreme 2.0 Jacket K's.....	111	9685 Pinewood® Kilimanjaro Trousers M's.....	59, 187
5533 Nydala Grouse Shirt M's.....	140	6392 Pinewood® Lappland Extreme 2.0 Trousers K's.....	110	9692 Pinetech Wash-in-Waterproofer	19, 226
5560 Pinewood® Bolmen Fishing 2.0 Jacket M's.....	40, 63, 191	6445 Pinewood® Outdoor Life T-shirt K's	112	9693 Pinetech Super Water-Proofer Spray Air Dry - Clothes/Fabrics	19, 226
5561 Pinewood® Bolmen Fishing 2.0 Trousers M's.....	40, 55, 187	6465 Pinewood® Fish T-shirt K's.....	112	9694 Pinetech Super Waterproofer Spray.....	19, 226
5590 Pinewood® Ultra Body-Heat Vest	66, 98, 128, 158	6648 Pinewood® Hurricane Sweater K's.....	111, 171	9698 Pinetech Wash-in-Cleaner Detergent	19, 227
5608 Pinewood® Seamless Function Base Layer Set M's	16, 36, 195, 230	6680 Furudal Active 2L Camou Jacket K's	171	9862 Pinewood® Tornado Extreme Rain Set	175, 193
5617 Furudal Light Hunters Camou Jacket M's.....	30, 125	6681 Furudal Active 2L Camou Trousers K's.....	170	9901 Pinewood® Arctic Hunting Glove	215
5618 Furudal Reversible Camou Fleece Jacket M's.....	133	6770 Furudal Active 2L Jacket K's	171	9924 Pinewood® Tree Knitted Hat K's.....	113, 202
5619 Småland Hunters Camou Fleece Jacket M's.....	134	6771 Furudal Active 2L Trousers K's	170	9934 Pinewood® High Hunting & Hiking Boot	228
5621 Pinewood® Hunters Camou Vest.....	29, 128	6885 Pinewood® Caribou Hunt Trousers K's.....	170	9935 Pinewood® Mid Hunting & Hiking Boot.....	228
5661 Furudal Camou Cover Set M's.....	125, 126	7447 Pinewood® Long Sleeve 2-Pack T-shirt M's.....	86, 148	9985 Pinewood® Lappland Trousers K's.....	110
5680 Furudal Active 2L Camou Jacket M's	122	8122 Furudal Hunter Pro Zip-In Wedge	28, 232		
5681 Furudal Active 2L Camou Trousers M's	116	8226 Pinewood® Balaclava.....	201		
5684 Småland Abisko Camou 2.0 Jacket M's	30, 122	8294 Pinewood® Camou Cap.....	207		
5685 Furudal Caribou Hunt Camou Trousers M's.....	119	8489 Pinewood® Karl Visibility Vest M's.....	130		
5690 Pinewood® Hunter Pro Xtreme 2.0 Camou Jacket M's	122	8497 Furudal Camou - Net Cap.....	207		
5691 Pinewood® Hunter Pro Xtreme 2.0 Camou Trousers M's.....	116	8606 Pinewood® Ranger Camou Waistbag.....	38, 223		
5714 Småland Hunters Half Zip Fleece Sweater M's	134	8761 Furudal Hunters Camou Fleece Jacket M's	135		
5715 Småland Forest Fleece Vest M's	134	8961 Furudal Hunters Camou Fleece Jacket K's.....	171		
5717 Småland Stretch Shell Jacket M's	125	8994 Pinewood® Camou Cap K's	172, 207		
5718 Furudal Reversible Fleece Jacket M's.....	134	9026 Pinewood® Härjedalen Shirt M's.....	48, 77, 140		
5719 Furudal Doghandler Vest M's	128	9080 Finnveden Winter Trousers M's.....	59		
5721 Furudal Hunter Pro 2.0 Camou Vest M's	27, 28, 128	9085 Finnveden Trousers M's.....	59		
5761 Furudal Camou Cover Set M's.....	126	9097 Pinewood® Leatherbelt 40 mm	224		
5770 Furudal Active 2L Jacket M's.....	122	9098 Pinewood® With Clip Suspenders.....	232		
5771 Furudal Active 2L Trousers M's	116	9102 Pinewood® Microfleece Scarf	210		
5790 Värnamo Serengeti Trousers M's.....	58	9105 Pinewood® Fleece Collar	211		
5792 Värnamo Serengeti Shorts M's.....	60	9108 Pinewood® Comfy Fleece Blanket	184, 195, 233		
5809 Pinewood® Thorn Resistant Trousers M's.....	116	9109 Pinewood® Hunting/Fishing Glove.....	196, 214		
5812 Pinewood® Thorn Resistant Jacket M's.....	123	9113 Pinewood® Southvest Hat.....	174		
5813 Nydala Insulation Wool Parka M's.....	126	9124 Pinewood® Tree - Reversible Hat.....	202		
5815 Nydala Classic Quilt Jacket M's	126	9126 Pinewood® Texas Shirt M's.....	77, 140, 191		
5816 Småland Hunters Jacket M's	123	9163 Pinewood® Gustav Poncho	174		
5817 Småland Hunters Trousers M's	117	9197 Pinewood® Leatherbelt 35 mm	224		
		9199 Pinewood® Canvas Belt.....	224		
		9210 Pinewood® Coolmax® Liner 2 - Pack Socks.....	218		
		9211 Pinewood® Coolmax® - Long 2 - Pack Socks	218		
		9212 Pinewood® Coolmax® - Medium 2 - Pack Socks	218		
		9213 Pinewood® Thermolite® Socks.....	219		
		9220 Pinewood® Safety Vest M's.....	67, 130		
		9261 Pinewood® Chaps.....	175		

ITEM NO/PRODUCT NAME (OOC)	NEW/SIMILAR PRODUCT
1113 Pinewood® Camou Balaclava	8226 Pinewood® Balaclava
1120 Nydala Exclusive Sixpence	1184 Nydala Classic Sixpence Cap
1124 Pinewood® Quick Reloader Glove	–
1125 Pinewood® Quick Reloader	–
1132 Pinewood® Camou Beanie	1186 Pinewood® 2l Beanie
1140 Småland Forest Fleece Scarf	9102 Pinewood® Microfleece Scarf
1169 Pinewood® Technical Long Wool Sock	1171 Pinewood® Outdoor Multi Sport Sock
1501 Pinewood® Extreme Suede Padded Glove	1148 Småland Hunters Extreme Fleece Glove
1906 Pinewood® Hunting Camou Backpack	5499 Pinewood® 22l Hunting Backpack
1909 Pinewood® Scandinavian Outdoor Life Backpack	5498 Pinewood® 22l Outdoor Backpack
1913 Pinewood® Day Pack 22l	5498 Pinewood® 22l Outdoor Backpack
3009 Pinewood® Värnamo Flannel Shirt W's	9327 Pinewood® Härjedalen Shirt W's
3050 Finnveden Hiking Skort W'S	–
3106 Värnamo T Neck Sweater W'S	9349 Pinewood® Hurricane Sweater W's
3141 Pinewood® Wilda Stretch Shell Jacket W's	3381 Pinewood® Wilda Padded Parka W's
3147 Pinewood® Insectsafe Hiking Trousers W'S	–
3159 Abisko Insulation Lite Jacket W's	3252 Abisko Insulation Jacket W's
3183 Pinewood® Dog Sports 2.0 Jacket W's	3480 Pinewood® Dog Sports Trainer Extreme Jacket W'S
3206 Pinewood® Pile Jacket W's	3369 Pinewood® Forest Pile Fleece Jacket W's
3208 Abisko Adventure Trousers W's	3402 Abisko Trousers W's
3209 Abisko Power Fleece Jacket W's	3319 Finnveden Hoodie W's
3241 Finnveden Hybrid Power Fleece Jacket W's	3259 Abisko Insulation Hybrid Jacket W's
3248 Pinewood® Air Vent Fleece Jacket W's	3069 Tiveden Fleece Sweater W's
3282 Pinewood® Dog Sports Trainer Trousers W'S	3304 Finnveden Hybrid Trousers W's
3306 Finnveden Hybrid Zip-Off Trousers W's	3304 Finnveden Hybrid Trousers W's
3308 Finnveden Windblocker Jacket W's	3210 Abisko Light Stretch Jacket W's
3312 Abisko Trekking 3l Jacket W'S	3213 Abisko 3l Jacket W's
3316 Finnveden Trail Stretch Trousers W's	3211 Abisko Light Stretch Trousers W's
3317 Finnveden Trail Stretch Jacket W's	3210 Abisko Light Stretch Jacket W's
3342 Everyday Travel L/S Shirt W's	3128 Pinewood® Safari L/S Shirt W's
3349 Värnamo Insectsafe Linen L/S Shirt W'S	3341 Pinewood® Insectsafe Shirt W'S
3351 Värnamo Insectsafe Linen Trousers W'S	–
3396 Pinewood® Lappland Felted Wool Jacket W's	3479 Pinewood® Hurricane Full Zip Sweater W'S
3455 Pinewood® Roe Deer T-Shirt W'S	3466 Pinewood® Moose T-Shirt W's
3775 Furudal/Frazer Active Power Fleece W's	3319 Finnveden Hoodie W's
3796 Furudal Tracking Camou Jacket W's	3680 Furudal Active 2l Camou Jacket W's
3797 Furudal Tracking Camou Trousers W's	3681 Furudal Active 2l Camou Trousers W's
3996 Furudal Tracking Jacket W's	3770 Furudal Active 2l Jacket W's
3997 Furudal Tracking Trousers W's	3771 Furudal Active 2l Trousers W's
5008 Finnveden Checked Padded Overshirt M's	5000 Pinewood® Canada Classic 2.0 Shirt M's
5009 Pinewood® Värnamo Flannel Shirt M's	9026 Pinewood® Härjedalen Shirt M's
5059 Pinewood® Active Fishing Vest M's	–
5060 Pinewood® Bolmen Fishing Jacket M's	5560 Pinewood® Bolmen Fishing 2.0 Jacket M's
5106 Värnamo T Neck Sweater M'S	5368 Pinewood® Philip Knitted Sweater M's
5137 Pinewood® Glenn Insectsafe Shirt M's	5341 Pinewood® Insectsafe Shirt M's
5147 Pinewood® Insectsafe Hiking Trousers M'S	–
5159 Abisko Insulation Lite Jacket M's	5252 Abisko Insulation Jacket M's

NOTE! The items in the left column are now considered OOC items and will be replaced, if there is a replacement or similar product, by the items in the right column.

ITEM NO/PRODUCT NAME (OOC)	NEW/SIMILAR PRODUCT
5161 Pinewood® Bolmen Fishing Trousers M's	5661 Furudal Camou Cover Set M's
5183 Pinewood® Dog Sports 2.0 Jacket M's	5480 Pinewood® Dog Sports Trainer Extreme Jacket M'S
5206 Pinewood® Pile Jacket M's	5369 Pinewood® Forest Pile Fleece Jacket M's
5208 Abisko Adventure Trouser M's	5402 Abisko Trousers M's
5209 Abisko Power Fleece Jacket M's	3319 Finnveden Hoodie W's
5241 Finnveden Hybrid Power Fleece Jacket M's	5259 Abisko Insulation Hybrid Jacket M's
5248 Pinewood® Air Vent Fleece Jacket M's	5069 Tiveden Fleece Sweater M's
5280 Pinewood® Dog Sports Trainer Jacket M'S	5480 Pinewood® Dog Sports Trainer Extreme Jacket M'S
5282 Pinewood® Dog Sports Trainer Trousers M'S	5304 Finnveden Hybrid Trousers M's
5308 Finnveden Windblocker Jacket M's	5210 Abisko Light Stretch Jacket M's
5312 Abisko Trekking 3l Jacket M'S	5213 Abisko 3l Jacket M's
5317 Finnveden Trail Stretch Jacket M's	5210 Abisko Light Stretch Jacket M's
5318 Finnveden Trail Stretch Trousers M's	5211 Abisko Light Stretch Trousers M's
5323 Finnveden Airvent Function T-Shirt M'S	5462 Pinewood® Function T-Shirt M's
5325 Pinewood® Lundsbo Shirt M's	9126 Pinewood® Texas Shirt M's
5326 Pinewood® Voxtorp Shirt M's	9126 Pinewood® Texas Shirt M's
5342 Everyday Travel L/S Shirt M's	5128 Pinewood® Safari L/S Shirt M's
5349 Värnamo Insectsafe Linen L/S Shirt M'S	5341 Pinewood® Insectsafe Shirt M's
5350 Värnamo Insectsafe Linen S/S Shirt M'S	5341 Pinewood® Insectsafe Shirt M's
5351 Värnamo Insectsafe Linen Trousers M'S	–
5396 Pinewood® Lappland Felted Wool Jacket M's	5479 Pinewood® Hurricane Full Zip Sweater M'S
5453 Pinewood® Fish T-Shirt M'S	5465 Pinewood® Fish T-Shirt M's
5454 Pinewood® Fisherrman T-Shirt M'S	5465 Pinewood® Fish T-Shirt M's
5516 Everyday Travel Hoodie M's	5514 Pinewood® Everyday Travel Full Zip Sweater M's
5605 Furudal Camou Insectsafe L/S T-Shirt M's	5489 Pinewood® Lappland Merino Wool L/S T-Shirt M'S
5664 Småland Reversible Camou Fleece Vest M's	5721 Furudal Hunter Pro 2.0 Camou Vest M's
5775 Furudal/Frazer Active Power Fleece M's	–
5778 Pinewood® Sunnaryd Sweater M's	5468 Värnamo Pw Logo Sweater
5793 Pinewood® Broderick Trousers M's	5790 Värnamo Serengeti Trousers M's
5796 Furudal Tracking Camou Jacket M's	5680 Furudal Active 2l Camou Jacket M's
5797 Furudal Tracking Camou Trousers M's	5681 Furudal Active 2l Camou Trousers M's
5996 Furudal Tracking Jacket M's	5770 Furudal Active 2l Jacket M's
5997 Furudal Tracking Trousers M's	5771 Furudal Active 2l Trousers M's
6453 Pinewood® Fish T-Shirt K'S	6465 Pinewood® Fish T-Shirt K's
8121 Furudal Hunter Pro Camou Vest M's	5721 Furudal Hunter Pro 2.0 Camou Vest M's
8321 Furudal Hunter Pro Camou Vest W's	3721 Furudal Hunter Pro 2.0 Camou Vest W's
8405 Pinewood® Camou Liner Glove	1173 Furudal Liner Glove 2 Pack
8410 Pinewood® Winter Glove	9411 Pinewood® Membrane Glove
8449 Pinewood® Hide Out Face Mask	1164 Furudal Hunters Camou Facemask
9195 Pinewood® Extreme Cap	1160 Furudal Waterproof Hunters Cap
9372 Pinewood® Gabriella Knitted Jacket W's	3065 Finnveden Fleece Jacket W's
9584 Pinewood® Wildmark Stretch Shorts M's	5111 Abisko Light Stretch Shorts M's
9772 Pinewood® Gabriel Knitted Jacket M's	5065 Finnveden Fleece Jacket M's

NOTE! The items in the left column are now considered OOC items and will be replaced, if there is a replacement or similar product, by the items in the right column.

Lined area for notes.

Lined area for notes.



Workbook

Autumn/Winter 2025-2026



pinewood.eu